THE TRIBUNE IS READ BY MORE PEOPLE THAN ALL OTHER LOCAL PAPERS—REACHES THE PEOPLE THE SAME DAY—ONLY MORNING PAPER IN POPULATION OF 40,000 TRIBUTARY TO THIS CITY.

THE MORNING TRIBUNE
Affords advertisers the best medium they ever had of reaching the people of Coshocton city and county.

COSHOCTON MORNING TRIBUNE

THE MORNING TRIBUNE
Market and Classified pages deliver the goods—Every progressive home in the county reads both.

VOL. IV. NO. 188 THE PAPER THAT PRINTS THE NEWS TUESDAY MORNING, APRIL 8, 1913 THE PAPER THAT EVERYBODY READS TWO CENTS

Drop Plan to Sell Lots

Board of Trade Again Takes Up Matter of Securing Rubber Plant at Meeting Monday Night

A meeting of the board of trade was held Monday evening at the office of the Coshocton Light and Heating Co. and details in regard to bringing the S. & M. Rubber Co. plant to this city were discussed.

The counter proposition made to the company by the board to furnish the Premium building free and agree to sell as much stock in the concern as possible cannot be fulfilled unless some means of raising the money for the purchase of the building from the Commercial bank can be devised. When the proposition was made it was planned to raise the money by the sale of lots owned by the board and located south of Coshocton. However, since the flood this plan is not thought practical.

Different plans by which the many could be raised were discussed but nothing definite was done.

Others matters of a routine nature were taken up at the meeting.

Commissioners Take Up Repair Work Today

The county commissioners met in regular session Monday, the entire day being taken up with the allowance of the semi-monthly bills.

This morning, the members of the board will start out bright and early and take up the work of inspecting damage done by the flood in the Walhonding Valley, at the same time taking prompt measures to repair some of the roads for which there is the most pressing need. Arrangements have been made to take several contractors along and contracts will be sold immediately after estimates are made by County Engineer A. H. Shaw.

The Crooked Run road, which was badly washed and is impassable, has been sold the west half to Contractor Joseph Henderson and the east half to Contractor Alonzo Clark. After inspecting damaged roads in the vicinity of the basins and letting contracts for repair work, the commissioners will start up the Walhonding river on the Warsaw road, taking up the work of repair as they go along.

The approach to the Nellie bridge and other bridges and culverts found still standing will be repaired at once but roads leading to bridges that were swept away will of course be passed over until the bridges can be replaced.

Bridge Question Freely Discussed

The question of where the bridges which were washed out by the flood shall be placed is still foremost in the eye of Coshocton business men and farmers residing in the western part of the county.

Although there is still some difference of opinion as to whether or not the Randles bridge should be replaced and where, the idea first advanced by County Surveyor Shaw, which is to place a viaduct connecting the Roscoe and Coshocton bridges and to improve the road on the west side of the Muskingum river, seems to meet with the greatest amount of approval.

Owing to the fact that the river road was so badly washed out and is under water during flood periods the rebuilding of the Randles bridge at the old site does not meet with much approval while the idea of a bridge at Main street is considered too expensive by many.

Prospects for Interurban

The matter of building a bridge strong enough so that an interurban line can cross it is now being agitated and many are of the opinion that with the Coshocton and Roscoe bridges strengthened and a viaduct placed at this site the prospects for an interurban through Coshocton are bright.

E. A. Crawford, Secretary of the Coshocton Light & Heating Co., stated that he would favor a good substantial bridge placed at the foot of Main street. "With a bridge strong enough to accommodate an interurban line placed there, one of the biggest obstacles in the path of many interurban projects going through this city is overcome. A viaduct connecting the Coshocton and Roscoe bridges would answer the purpose if the structures which now stand there were strong enough.

(Continued On Page Two.)

Arm Broken When Thrown from Rig

Dent Lahm, son of Mrs. Carrie Lahm, of this city, sustained a broken left arm and a badly cut left knee when thrown from a buggy near Fresno Saturday evening. Lahm, who has been staying at his mother's farm near Fresno, was breaking a young horse to the harness. While driving along the road some object frightened the animal which became fractious upsetting the buggy and throwing the driver forcibly to the ground. Lahm lighted on his left side, his knee striking a rock and his arm doubling under him so that one of the bones was fractured.

The buggy and harness were demolished and the horse was stopped after it had reached Fresno.

Comes to City Monday

Lahm was able to make his way back to the farm house where medical attention was given his injuries by Dr. Kitsmiller. The fracture was reduced and the cut sewed up.

Monday he came to this city and although the knee was badly swollen and he was carrying his arm in a sling he seemed to be little the worse for his accident.

Crushed to Death When Bridge Falls

Carlisle Crawford Killed and Four Others Injured in Mishap at Newcomerstown Monday

The collapsing of the River street bridge at Newcomerstown, which occurred Monday shortly before noon, resulted in the death of Carlisle Crawford and serious injury to four other men. Contractor W. M. Brode who was in charge of the work of repairing the bridge, sustained injuries which rendered him unconscious when he was struck by pieces of flying steel and timber when the bridge gave way. Three other laborers Layman, Barnett and Wallace were also working on the weakened span at the time that it collapsed and when it fell were precipitated into the stream eighteen feet below. Crawford was pinioned under portions of the debris when the span gave way and a few hours later his body was recovered but a few feet from where he fell when he met his death.

Battle With Waters

The other men who were injured in the accident were all promptly given medical attention. Contractor Brode was thrown to the floor of the remaining span of the bridge by the force of the blow when the flying steel and timbers struck him. While he was rendered temporarily unconscious it was not thought that his injuries would prove serious. The other men Wallace, Layman and Barnett were all much exhausted from the battle with the waters as well as suffering severe bruises from being struck with the debris all about them, but physicians could not state last evening whether or not any of the men were seriously hurt.

Well Known in This City

Carlisle Crawford was 61 years of age. He was unmarried and had lived his entire life in Tuscarawas and Coshocton counties. He was well known in this city. A sister, Mrs. Adelia Davis and a brother Thomas Crawford both of Newcomerstown survive.

Without Warning

The accident came without the slightest warning. The bridge had been considered unsafe since the recent floods but had been in continuous use. Work on strengthening the spans and so far as possible relieving the strain on the damaged pier was being carried forward by Contractor Brode and his men when suddenly one entire span of the bridge with a mighty crash fell to the stream below carrying the four workmen with it.

Workman Bodies Are Recovered

Mt. Vernon, O., April 7—The bodies of Harry Workman and wife, who were drowned when the flood swept away their home at Brink Haven, were found last night in the bottom of a mill race near the village. The body of their baby has not yet been discovered.

Through Service on Pennsy April 15

With 1000 men working on different washouts along the Pennsy near this city it is thought that through passenger service can be started by April 15. Train loads of supplies for repairing the washouts and rebuilding the Tyndall bridge are being brought through this city several times a day while never before has there been so many head officials of the different departments stationed here. Almost 500 men are working out of Port Washington toward Coshocton. Piling is being driven all of the way and the road bed is being place above the high water mark as work progresses.

Trains Are Run East to Conesville

Sunday a schedule of trains over the Pennsy as far east as Conesville was again resumed there being one accomodation train each way to and from that village.

Train No. 10 arrives from Columbus at 9:15 o'clock in the morning and departs at 5 o'clock in the evening as train No. 3 going as far west as the Capital city.

Four trains are operating between Trinway and Columbus all of which are accomodations.

There now remains a stretch of tracks 6 miles long between Coshocton and Conesville over which there is no traffic. When damage done on this stretch is repaired straight connections between Chicago and Pittsburg will again be resumed.

Big Circus Coming to Coshocton

Another proof that spring is in our midst and summer not far in the distance, arrived in Coshocton Monday in the way of the advance agent of a circus. Incidentally, it might be mentioned that the big Hagenbeck-Wallace combined show will visit this city on Tuesday, April 29, being the first three-ring attraction to strike Coshocton in several years.

The advance agent made contracts, including one for a show ground in the Denman addition, east of the fair grounds.

Gross Is Released on Bond

Bernard Gross was released from the city prison on bond Sunday and will be given a hearing on the charge of having assaulted Laura Stokes Saturday night, next Thursday morning at nine o'clock. Police are investigating the facts of the case while Gross stoutly protests his innocence.

Wants Details of Big Flood

Mrs. M. J. Hemel of Cambridge road is in receipt of a letter from her son Mont Henderson of San Francisco, Cal. asking for word of Coshocton since the flood. Mr. Henderson has evidently read exaggerated accounts of conditions in Coshocton and is most anxious concerning his home friends.

J. J. Murray left Monday afternoon for his home in Canton after spending the past several days in this city on business.

Carriers of Mail Are Busy

In direct contrast to the condition which has existed during the past two weeks, one of the largest consignments of mail to be brought into this city for several months was received at the local post office Monday afternoon.

Eight pouches containing letters and other first class matter were received and distributed in addition to 126 tie sacks containing second and third class and parcel post matter.

Lock boxes were kept jammed all the afternoon while the loads carried by the city deliveries gave one the impression that it was the week before Christmas.

All mail is now being brought in from the north by way of the Wheeling rail road and from the east over the Pennsy. Mail for Coshocton from western and southern points, is sent in a roundabout way but through the efforts of Postmaster Snyder it eventually reaches here.

Working on Wally Repairs

Repairing of the T. W. V. & O. tracks just east of the trestle over the Walhonding and Tuscarawas rivers has been started and upon completion work will be commenced on repairing the damage done to the trestle.

The tracks were torn up by the flood and the big fill leveled, while almost 100 yards of the trestle between the Walhonding river and the basin was entirely swept away.

Physicians Figure in Big Realty Deal

Drs. W. E. Lower and G. W. Crile, formerly of this county, now of Cleveland, figured in a large real estate deal Saturday in Cleveland by which they purchased a site in one of the best business locations in the city for the erection of a mammoth office building.

The building, when completed, will be for the exclusive use of physicians and dentists and at present the site is occupied by a large auto garage. Dr. Lower is a brother and Dr. Crile a cousin of Dr. J. D. Lower of this city.

Read What James J. Hill Says About Women Shoppers:

Every woman tries to get the best value for her money. That is natural and proper, but the indiscriminate hunt for bargains spells trouble.

"The tendency of the average woman," says James J. Hill, "is to buy everything as cheaply as possible.

That is the worst kind of economy. It is difficult to convince a housewife of this fact, but when she once realizes it she is on the true road to making money. The same principle that governs a railway in buying steel rails ought to govern the housewife in her purchase of beefsteak—not how cheap, but how good."

"Not how cheap, but how good for the price." Read the advertisements of the merchants who advertise in THE MORNING TRIBUNE with that in mind and your purchase will give every satisfaction.

Gov. Cox to Visit City

May Attend Mass Meeting at Sixth Street Theatre Friday Night, When Ways and Means to Give Substantial Relief to Flood Sufferers Will be Devised

Relief for Coshocton county's flood stricken districts is expected to take some definite form as the result of a big mass meeting to be held Friday evening in the Sixth Street Theatre. Senator William Green, appointed by Governor Cox as a member of the state relief committee, will preside at the meeting.

It is understood that Governor Cox himself is to visit Coshocton this week for the purpose of looking over the flood situation in this county and it is probable that he will be here for the meeting Friday evening.

All taxpayers, all county and city officials, members of the Board of Trade, the Manufacturer's Association, the Trades and Labor Council, the Business Men's Association, the various granges of the county—in fact everybody is invited to attend the meeting and "get together" on ways and means of prompt relief for the situation in Coshocton county. Estimates of the loss in both the city and county will be presented at the meeting and if possible Coshocton will find a way out of the difficulties that are besetting her on every hand at present.

Changes in Plans Are Considered

As soon as Architect Packard can arrive in this city a meeting of the board of education will be called and a few minor details in regard to the construction of the new central school building will be discussed before the contract for the building is awarded to Mr. Bolin of Columbus, whose bid was lowest.

It is planned by the board to have the walls of the entrance to the building brick instead of concrete and the question of extra cost for installing vacuum cleaner pipes and additional water fountains in the building will be investigated. When these details are completed the contract will be awarded.

It is thought that the meeting will be held the latter part of this week.

Senft Residence Scene of Blaze

The brick residence at the corner of Second and Locust streets owned and occupied by George Senft was the scene of a small blaze originating from sparks alighting on the shingle roof Monday afternoon. The fire department was called and the blaze extinguished before the roof was greatly damaged.

Rush Repair Work on W. & L. E. to the South

Within a short time connections over the W. & L. E. south of Coshocton will be estabileshed as there are now several forces of men busy repairing the damage done between this city and Zanesville.

Working north from Ellis, which is a few miles north of Zanesville, two work trains and a big steam shovel are busy making repairs where the road was completely demolished by the flood.

There are two work trains working north from this city and by working towards both ends of the washouts it will only be a short time until the damage is repaired.

One work train is still busy repairing the damage done just north of the Morgan Run crossing although the road has already been put in shape for traffic.

The regular schedule of trains over the Wheeling is being maintained. Two trains arrive here from the north and return each day.

Three Injured in Runaway Sunday

As a result of being thrown from a buggy Sunday afternoon when the horse they were driving ran off, Clyde Lorenz, well known druggist, sustained a broken right collar bone, Homer Klein, mining engineer employed at the Rock Run mine, sustained a fracture of one of the small bones in his right leg and Floyd Holl, clerk at the Coshocton National bank, was badly cut and bruised about the body. The buggy was badly damaged while the harness was demolished.

The accident occurred on Locust street near the corner of North Sixth street when Lorenz, who was driving, attempted to turn the horse into a driveway. The turn was too sharp and the buggy upset throwing the occupants out. Lorenz held to the lines until his head struck a tree rendering him unconscious. The frightened horse ran west on Locust street to Sixth and south to Main where it was caught by Peter Bradford.

Frightened by Auto

The three young men were returning from driving and were on their way to the barn just back of Lorenz's home on Chestnut street.

The horse frightened at an auto while turning in an alleyway on Sixth street but was controlled. After driving around Sixth street to Locust an attempt was made to turn into a driveway which led to the barn. The horse was traveling too fast and the rig turned over.

Klein alighted in such a way as to fracture his leg while Lorenz hung onto the lines and was dragged against a tree. Holl was the only one who was able to be of assistance and he made the victims as comfortable as possible later summoning Dr. L. C. McCurdy. Lorenz was taken to his home and did not regain consciousness for almost two hous.

Klein was taken to the Holl home on East Walnut street.

Monday night both Klein and Lorenz were reported somewhat improved.

There Are Senoritas And Senoritas

Another Big Feature At The Mystic Today

A FEW "IFS" FOR JAWN M'GRAW

By Billy Evans

Manager McGraw of the Giants is confronted with a list full of 1913 baseball "ifs."

The little manager has faced similar situations in the past and has always proved himself master of the occasion. So, no matter what happens to the Giants, one can look for McGraw to be fighting for the pennant.

"If" in McGraw's 1913 vision is Rube Marquard.

Winner of 19 straight games last season and twice conqueror of the Boston Red Sox in the world's series, Marquard seems seems destinted to have a torrid summer.

Marquard has been an actor this winter. Just how good he is I cannot say, not having having seen him in his matinee idol role. Recently I read the views of one critic, who, in commenting upon Rube's vocal possibilities, wrote as follows:

"Can Marquard sing? Like Caruso—could pitch."

It is probable Rube will have a chance to show his ability or inability to stand criticism this year. Much has been written of him complimentary and the reverse this winter. The complimentary stuff is soon forgotten, but the criticism will be handed to him constantly by the bleacherites. Some of the things Marquard is reported to have said about McGraw will not make the Little Napoleon feel any too kindly toward his great southpaw.

If Marquard gets off to a flying start, if he displays ability to beat the other National league teams about as he pleases, the summer is sure to be a pleasant one not only to Marquard, but to McGraw as well.

With the great pitcher going great guns, the Giants are a formidable aggregation. When the Rube is getting his bumps regularly things never look so promising.

If Marquard's winning ability is with him it is his salvation, and, to a certain extent, McGraw's, who banks heavily upon his star.

If Marquard delivers he can make the fans forget a lot of things.

If he fails, it will only freshen their memory.

BIRMY'S ONE WHO CAN HIT ED WALSH

New Orleans, April 7.—If Ed Walsh pitches for the Sox in the opening game, he will hardly smile when he sees Birmy in the Naps lineup. Birmy has always peppered Walsh's delivery with great guns, and the big Chicago spitter does not relish pitching against him. Joe says he may have to play under an "assumed name," but he expects to be one of the fellows who will make trouble for Walsh.

OFFERS BELT FOR KILBANE-DUNDEE WINNER OF FIGHT

Los Angeles, Cal., April 7.—Promoter McCarey is having a belt made, emblematic of the featherweight championship, to be presented to the winner of the Kilbane-Dundee contest at Vernon April 29. Attell won the last belt presented by McCarey in this class seven years ago, from Frankie Neil, and became its permanent owner by defending the title three times consecutively.

Moe Smith, former manager for Patsy Kline, who was defeated by Kilbane last year at Vernon, is out with a challenge in behalf of Eddie O'Keefe of New York city to meet the winner of the Kilbane-Dundee bout here.

Dundee's manager, "Scotty" Montieth, has caused a ripple of amusement among Los Angeles fans by claiming that Dundee would have given Kilbane the beating of his life had it not been for a chicken pie, of which Dundee is very fond, and of which he overindulged in his last meal prior to entering the ring for their 10-round bout in New York city.

AND THIS IS FAME WE ALL LONG FOR

St. Louis, April 7.—"Prophets are not without honor," etc. After getting a medal and billing the two-base swars that produced victory for the Browns, Manager Stovall walked to the club's office Sunday afternoon. He was stoped at the door.

"Do you work here?" asked a policeman on guard.

"Yes," replied the manager. "I came in to help count the money," as he viewed a wagon load of kale. And for this we have athletes—and police.

KILLED BY WORK TRAIN ON PENNSY

Steubenville, O., April 7—Mrs. Ross Burrier, aged 60, was struck and killed at a crossing today at Millers Station, by a Panhandle train. Her husband, who was on the train going west to work on railroad bridges, got off the train and looking at the mangled remains did not identify them. He was notified at the next station and returned.

AT PEOPLE'S STORE

Mrs. Mame Shepler formerly employed at Ransom's dry goods store has taken a position at the People's store.

SHOR-TON COAL DEALER CAUGHT

New York, April 5.—Kraus Mor of South Orange, N. J., was convicted here today on a charge of selling 1,880 pounds of coal as a ton. He will appear for sentence April 11 when his chief satisfaction will be the fact that his partner will have a share in his humiliation.

This partner is Maurice F. Mor, who was 3 years old last February 1, and is urged by the terms of his father's will to "be President of the United States when he is 40 years old." Mor, the elder, made his son a partner with him the day he was born. Then he drew up the following will: "I, Kraus Mor, make this my will: My wife shall have all my property of every description and keep it to teach our blessed boy all the things we want him taught so he will be President of the United States when he is 40 years old."

Three Veteran Ball Players Whose Brilliancy Father Time Has Not Tarnished All Ready For Another Hard Campaign

MONTENEGRO HOLDS TO DEFI

With Warships Blockading Port Nicholas Refuses Demand

WILL NOT ABANDON SCUTARI

Show of Force by Great Powers Does Not Disturb Little Kingdom—Only Violence Will Make Balkan State Bow to Will of Combined Countries. Says King, According to French Newspaper.

Cettinje, April 7.—The little kingdom of Montenegro has thrown down the gauntlet to the six great powers. She declines to yield to the demand of the powers to abandon her attempts to gain possession of Scutari and has officially announced that "there will be no departure from an attitude which conforms to the necessities of the state of war existing between the allies and Turkey."

An international fleet, comprising warships of Austria-Hungary, Italy, France, Germany and Great Britain, is blockading the Montenegrin port of Antivari.

The British admiral sent the following message to the Montenegrin premier, Dr. L. Tomanovics:

"I have the honor to inform you that the international fleet is assembled in Montenegrin waters as a protest against the non-fulfillment of the wishes of the great powers. I desire to call your excellency's attention to the presence of the fleet as a proof that the great powers are acting in concert and request that their wishes be fulfilled without further delay. Please inform me immediately that your government is ready to carry out the wishes of the great powers."

To this the Montenegrin premier replied in a note expressing regret at the presence of the fleet, which he considered a violation of the neutrality proclaimed by the powers at the beginning of the war, and to the detriment of Montenegro. The premier continued:

"Despite the pressure which the presence of the fleet implies there will be no departure from an attitude which conforms to the necessities of the state of war existing between the allies and Turkey."

Regrets France's Part.

Paris, April 7.—King Nicholas of Montenegro is quoted in the Temps as saying he has learned with sorrow that the cruiser Edgar Quinet will represent France in the naval demonstration on the Montenegrin coast.

"It is a bitter irony," said the king, "that the name of the illustrious writer, Edgar Quinet, the upholder of peoples struggling for independence and unity, should be associated with an expedition against the small but valiant champion of Balkan independence. You may say that despite the measures of coercion taken by Europe against her, Montenegro will yield only to violence. It remains for Europe to add the ridicule of armed force to her injustice."

Slavs in Demonstration.

St. Petersburg, April 7.—Another great Slav demonstration occurred here, but on this occasion the police did not interfere. The climax was reached when the crowd, which numbered 50,000, appeared before Anichkoff palace, the residence of the dowager empress, sang the national anthem and displayed banners inscribed, "Down with Austria!" "Scutari for the Montenegrins!" "The cross over St. Sophia!"

A visit was then paid the cathedrals and the guards barracks, where the officers saluted the banners.

Attack on Scutari Begun.

London, April 7.—According to reports from Vienna the assault on Scutari began on Sunday. No details are given and the statements cannot be confirmed. It is certain that Montenegro has not weakened in her determination to get Scutari with the help of the Servians and is defying the pressure exerted by the powers in the way of a blockade of the coast.

There is nothing to indicate what the powers will do in the face of the flat refusal of King Nicholas to comply with their wishes.

BRIDGE QUESTION FREELY DISCUSSED

(Continued from Page One)

"It is a question not to be decided in a hurry," said Frank Karr of the real estate firm of McConnell & Karr, to a Tribune reporter Monday night. "The most good to the most people should be uppermost in the minds of those who will place the bridge and I am of the opinion that the proposition to build a viaduct connecting the Roscoe and Coshocton bridges is plausible. I think that the road should be on the west side of the river on account of the fact that many times a year the old river road is under water and out of commission while the road west of the river is practically never impassable. A viaduct placed above the high water mark would help business in Coshocton and help the farmers in the western section of the county."

J. A. Compton stated that by all means he favored the building of a bridge at Main street and the improvement of the road on the west side of the river. However, he admitted that the proposition for a viaduct was practical.

E. H. Mills, cashier at the People's bank, stated that the viaduct proposition was very good if it is possible to improve the road west of the river so that two rigs can pass without danger. "There will be less expense with the building of a viaduct than with the building of a bridge at Main street. I don't think that the bridge should be built with the idea of accommodating a street car line. If a company can see the value of running a line through here the fact that a bridge was not strong enough would not deter it greatly."

Flood Does Not Prevent the Wedding

A wedding of interest to many Coshocton people took place in Canal Dover last Thursday when Miss Ida F. Fritz and Charles B. Schoonover conductor on the Pennsylvania lines out of Columbus were united in marriage.

Mr. Schoonover was in Coshocton a few days ago on his way to Canal Dover but owing to the condition of the railroads the fact that "the course of true love never runs smooth" was demonstrated in this case as Mr. Schoonover was a day late arriving at his own wedding. However, after making his way on foot, on work trains and surmounting numerous difficulties he arrived in Canal Dover and the ceremony was performed by the Rev. H. A. Orr. Mr. and Mrs. Schoonover left Friday for an eastern wedding trip and on their return will make their home in Columbus.

COFFIN-NAILS ARE BARRED BY HUGGINS

St. Louis, April 7.—Smoke sticks have been barred by Miller Huggins in a verbal order handed out to the Cardinals. He does not object to a pipe or a Havana, but he does not think cigarettes are good for hitting eyes.

It pays to advertise. Try The Tribune classified columns.

Shoulder Bruised When Struck by Cake of Ice

Charles Stewart, aged 35, only bruised the ligaments torn but no bones were broken. Stewart was helping to lift one of the cakes of ice when he slipped and fell and the full weight of the cake struck him on the shoulder.

He was taken to the office of Dr. Shaw where his injuries were given medical attention and later taken to his home.

INSURANCE
FIRE—LIFE—CYCLONE
ACCIDENT — LIVE STOCK —PLATE GLASS
See JACOBS & ARMSTRONG, Agents

This coupon is good for 5 votes in Merchant's Library Contest.

VOTE FOR.....

Cut out, fill in name of Church, Lodge, School or other organization you wish to vote for, and deposit in ballot box at The Smith's Drug and Book Store.

The official judges are D. O. Thompson, Fred Cantwell. and C. B. Meade.

The Flying Man

by Harry Irving Greene

The sun sank behind the range and dusk fell upon him still crouching, crawling and darting across the unscreened places. In the uncertain shadow of a rock pile his foot tripped against a stone and he fell upon his face, remaining as motionless as a watching lizard as he listened for an answering sound. None came and he slowly raised himself. Clearly enough it would be folly for him to attempt to pursue his search for the night-eyed dragon in the darkness. He might miss them, overrun them, be ambushed himself or eluded in the darkness. There remained but a few moments of even semi-daylight, and taking advantage of it he crept into a niche in one of the rock piles and composed himself to watch and wait with the cunning of the mad.

The darkness thickened. Fold by fold it fell upon the peaks and settled dense in the valleys, while minute by minute the glitter of the stars grew brighter, harder, more scintillant. From his narrow retreat he watched them blazing in their brilliance. Never had he seemed so near to them as now, when bruised, torn and unutterably weary of body but burning of brain he stared up at them with throbbing eyes. The cold of night came settling down from the nearby snow clad peaks, and coatless and damp he shivered beneath its touch. Fuel there was none upon this rock littered waste, nor would he have chanced a fire had there been lest the one for throat dry as the waste that lay about him.

He went as one in a dream, sliding, scrambling, sometimes for minutes lying prostrate as a stone rolled from beneath his feet and tripped him into a fall. Eventually he reached the bottom of the canyon and there he found a stream, clear, musical, cold as ice, born of the everlasting snows of the great peak which had fathered and mothered it. He plunged into it as a seal leaves a rock, wallowing in its icy coolness, drinking deeply, submerged himself. Its liquid coldness washed the haze from his brain and he crawled forth refreshed and invigorated. In a twinkling he remembered.

He looked back at the tremendous slide which he had just come down, crowned by its inaccessible top which arose steep as a wall and to the eye as unsurmountable to the foot as the side of a giant bastile. Yet Tolliver had said that he had once been to its top and would now go again. But Tolliver was now insane and little dependence could be placed upon his statements. Yet Doris was undoubtedly somewhere up there and at the mercy of that merciless flying thing that had led them all day long in that fearful pursuit. Desperate and despairing though he was he forced himself to reason calmly. To return to the bottom of the cliff and beat blindly about it as a beetle attacks a window pane would be a waste of time, each minute of which was priceless. He must return, wire the aviators and with their help assail the height from the air. It would take at least a day's time to do this, twenty-four hours of maddening suspense to be endured, yet it seemed his only hope of eventually rescuing her in case she remained alive. As to what might happen to her in that interval he dared not think, but perhaps after all Tolliver might reach the summit, and Tolliver loved her also and despite his madness might be depended upon to protect her to his last gasp. Perhaps for the task in hand his madness was even in his favor, since it might give him additional strength, desperation and cunning. Drenched and shivering from his icy bath, he went scrambling off over the boulders.

The sun sank and the darkness became intense. Guided by instinct alone, he scaled the opposite side of the canyon, often dragging himself upward by pure strength of limb, more than once sending loosened rocks crashing downward to the bottom in leaping flight, their roar accentuated by the darkness. He reached the summit of the ridge and found himself standing in the glow of the moon, another deep plunge before him, but with light once more to serve him. Again he scrambled down the trail.

An hour later from the mountain side he paused as he fought desperately for breath. He looked backward. Miles behind him across canyon and ridge the desolate top of the table mountain loomed uncannily. The moon seemed to hang directly over it. What was happening there, what unspeakable tragedy in that dizzy land of desolation inhabited by an uncanny flying thing, a madman and a more than likely half senseless girl! He bit his lips until they bled, crying aloud in his impotence, his voice as cracked and broken as the voice of a raven. Then of a sudden as he gazed he became frozen to the spot, staring across the waste and upward with eyes which were dilated by horror. For against the face of the rounded moon he had seen a grotesque, bat-like shape arise, hover and then release a squirming object that shot downward as an arrow falls. He pressed his hands to his head, closed his eyes, then looked again. The forms had vanished, and uncertain whether he had really seen this grewsome thing or had been the victim of an apish trick of his imagination he once more plunged onward.

He came to the narrow trail which led around the shoulder of the mountain and where with a blank wall upon one side and a sheer descent of hundreds of feet upon the other he had involuntarily closed his eyes when he had traversed it hours before in the pursuit, guiding himself along it now solely by the sense of touch. The darkness was deep here and he was more thankful for it than otherwise unnerving the death which he knew must come from a false step aside. Over the delicately poised slide of shale he crept on hands and knees, feeling his way with his fingers, testing each rock before putting his faith upon it, until reaching its further side and finding the going fairly good and the light sufficient, for a short space he broke into a shambling run. Interminably, seemingly through ages, he struggled on with all sense of time lost and all distance but a dream. Yet gradually and despite his efforts to ignore it the consciousness was forced harder and more insistently upon him that he was reaching the limit of human endurance. His strength was leaving him as water rushes through a gap, draining the reservoir of his endurance to its dregs, and more than once he was awakened by the shock of a fall to find himself lying prostrate after his legs had given out beneath him and he had tumbled with no recollection of the mishap remaining. But before him and but two or three miles away black and serrated against the sky loomed the summit of the great chain that arose abruptly from the plain and there he would find the head of the canyon that led to the level ground and the city beyond with its horde of brother men who upon his tale would leap to the chase of the monster of the table mountain as hounds run down a mortal and natural enemy. Somehow he must make those miles, and somehow he would. He struggled on with the choking dust the depths of the canyon which he must traverse before he reached the level land which led to the city, thought for an instant of the weary, muscle-racking miles that lay before him, then turned for the descent.

He slowly became cognizant of a sound, sibilant, thin as the barely audible ringing of cut glass when rubbed gently, yet insistent and shrilling louder with each moment until it had grown into a penetrating whistle. Then with a flash of understanding he looked up. Far above him and coming from out of the southwest with the speed of a homing pigeon was an aeroplane, broad as the wings of the Flying Man himself, riding the air with the grace of floating thistledown. Weakness seized him, the weakness which sometimes comes to strong men in the reaction from fierce emotions. For a moment he was sickened by the fear that he would faint and be passed over unnoticed, then his strength surged back to him in full flood and he drew his revolver. Yes, it was North—there could be no mistaking the blue wings of the "Dragon"—North returning through some inscrutable human reason or by Divine direction—he knew not which, nor in his wild rush of hope did he care. Twice his heavy revolver sounded its thunderous command, and far above him the man at the wheel, hearing the roar, peered down at the lone figure that with arms outstretched stood upon that bleak summit like a cross. From his height he could not recognize the upturned face, wondered for a moment as to what he should do, then as the revolver again spoke its deep command he wheeled in a broad circle which would bring him around and close by his challenger. Back he came at his slowest speed as he sought to barely skim the head of the one who had shot, learn the cause of the signal and then decide what to do, for it was an unfavorable place to land and he did not purpose attempting it unless he first knew the reason why. At the distance of a score of yards he for the first time recognized March, torn, disheveled and wild of face, who, forgetful of what he was doing, clutched frantically at the machine as it sailed close over his head. Wildly he sprang after it as it soared away, shouting hoarsely as he ran, "North—North—it is I—March. In the name of God, come down." Filled with wonderment as to what all this could mean, yet knowing well enough that much lay behind that wild appeal, he shut off his motor, raised his planes obliquely and as his momentum died settled almost as lightly as a feather falls. Scarcely had the wheels of his machine struck the rock than he had leaped from his seat and was hurrying back to the one who was approaching him upon a stiff-legged run. Close before him the aviator stopped and stared.

(To Be Continued)

BIGGEST SHIP IN WORLD LAUNCHED

Hamburg, April 7.—The largest passenger vessel in the world, 50,000 tons bigger than the Imperator, also of the Hamburg-American Line, was launched here today and christened the Vaterland by Prince Ruprecht of Bavaria. She carries 86 lifeboats, 70 of which can be launched from either side, so that they may be utilized even if the ship has a heavy list or during a storm. In the 70 boats accommodation is provided for all the 4,050 passengers and 1,200 crew. Two of the lifeboats are fitted with motors. Two other smaller vessels are to be constructed by the same company.

BIRTH NOTES

A baby girl was born to Mr. and Mrs. William Moore at the home on Kenilworth avenue Sunday night.

Born to Mr. and Mrs. Edward Sheeley at their home on Fifteenth street Monday morning, a baby

How Ohio Flood Stopped Traffic.

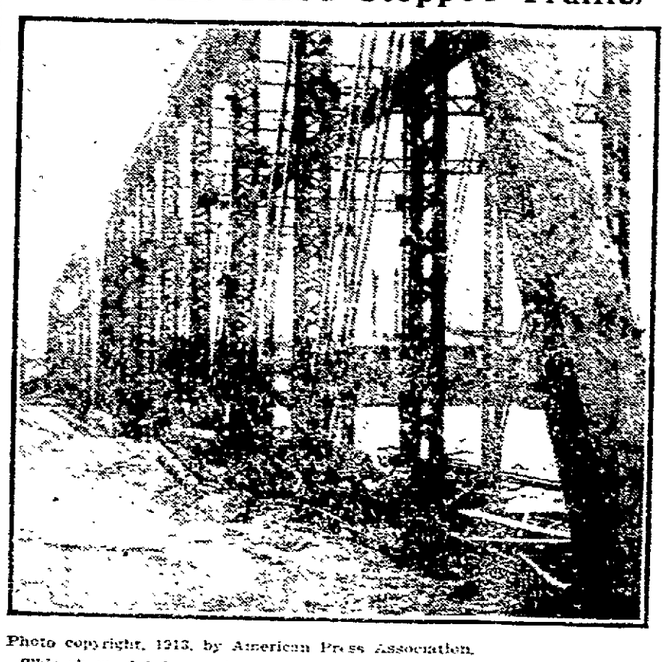

Photo copyright, 1913, by American Press Association.

This shows debris caught against the Pennsylvania railroad bridge at Columbus, O. Ordinarily the surface of the water is sixteen feet below the bridge.

First Demonstrations in Hay Orchard Monday

By long distance phone late Monday afternoon, Chief Inspector N. E. Shaw of nurseries and orchards, connected with the state department of agriculture, notified Hugh M. Hay that he and an assistant will be here next Monday, April 14, to give the first demonstrations in fruit culture at the W. G. Hay orchard, just east of the city. The demonstrations will begin promptly at one o'clock p. m. and will include pruning of trees, fertilizing and cultivating and spraying.

More Interest in Fruit

These demonstrations are given for the benefit of all farmers, fruit growers and others interested in fruit culture in this vicinity and will doubtless be witnessed by a large crowd. The latest scientific ideas will be brought out by the officials connected with the state department, with the view of increasing the interest in and improving on the present old-fashioned methods of conducting orchards in Coshocton county. It has only been for the past several years that Coshocton county farmers have begun to realize that this is one of the best fruit sections of the state and that with proper cultivation and attention our orchards can be made one of the most profitable sources of income of Coshocton county farms.

Pupils to be Present

In addition to the farmers and fruit growers who will be present the classes of agriculture in the Coshocton and Roscoe High schools, of which Prof. Bryant and Prof. Lyons, respectively have charge, have been invited and will witness the demonstrations. The students of Fresno, Warsaw, Nellie and other high schools of the county will also be given invitations to be present.

Jackson Dies at 103.

Cincinnati, April 7.—James Alexander Jackson of Cincinnati, the oldest man in Hamilton county, died from senility. Had he lived until July 6 he would have celebrated his 104th birthday. Even until his last few days Jackson smoked a clay pipe, chewed tobacco and drank "kimmel," a famous German drink. Neighbors say that he was such an accurate judge of the sun's position relative to clock time that he could step into the yard, glance at the sun, return and set his clock.

Ohio's Holiday Extended to April 12.

Columbus, O., April 7.—Upon receipt of urgent requests from banks and business men in the flood districts of Ohio, especially along the Ohio river, Governor Cox extended until April 12 the legal holiday proclaimed ten days ago, in order to protect commercial paper in the banks. The extended holiday includes Saturday, April 12.

Charged With Robbing Solon.

Bridgeport, O., April 7.—Mike Boviski was held for the grand jury for the robbery of ex-State Senator David Charnecki's home in West Wheeling. A bandanna handkerchief raised by the senator from the campaign of Allen G. Thurman was used as a souvenir left to the man's arest and recovery of the stolen property.

Girl Tenor Arrives.

New York, April 7.—The English girl tenor, Miss Ruby Heyer, said to be the only girl tenor in the world, arrived on the Oceanic. She will sing at an entertainment given by Mrs. August Belmont in the near future and it has been reported she will receive $1,000 for the single performance.

Pitt Gets $150,000.

Pittsburg, April 7.—Children of James Park, Jr., have donated $150,000 to the University of Pittsburg for the erection of two new buildings as a memorial to their father and uncle, James H. Park, Jr., and Captain Richard C. Gray.

Ohioan May Be Chosen.

Washington, April 7.—It was learned that President Wilson has been seriously considering the appointment of ex-Governor James E. Campbell of Ohio as commissioner of pensions.

TWO MILLIONS FOR RELIEF

Sherwood Proposes Federal Appropriation For Ohio.

Washington, April 7.—An expenditure of $2,000,000 for the relief of Ohio flood sufferers is authorized by a joint resolution, to be introduced in congress by General Isaac R. Sherwood of Toledo. This sum is to be expended under the direction of the secretary of war, who is to co-operate with the governor of Ohio and the mayors of Columbus, Dayton, Hamilton, Chillicothe, Piqua, Fremont, Tiffin, Zanesville, Sidney and other municipalities affected by the flood.

Representative Sherwood declared that this will defray only a small part of the expenses of taking care of the flood sufferers. The Democratic house leaders seem inclined to support the appropriation, which also has the backing of President Wilson and the cabinet.

NONE FOR PUBLIC WORKS

Red Cross Relief Money For Stricken Families in Flood Zone.

Washington, April 7.—The Ohio Red Cross relief commission has decided that not a dollar of its funds shall be expended for public works of any character, but shall be devoted exclusively to restoring stricken families to normal life.

National Director Bicknell, in charge of the situation in Ohio, advised the home office here that a supervisory audit will be kept over all expenditures and that eventually all accounts will be audited by the war department. The Red Cross, upon Mr. Bicknell's recommendation, telegraphed $1,000 each to Peru, Lawrenceburg and Terre Haute, Ind., which also have received like amounts from the governor of the state. One thousand dollars was sent to Dayton.

Backache Goes

Thompson's Barosma, the best Kidney, Bladder and Liver Remedy.

Page at Lentz sell Thompson's Barosma at 50 cents and $1.00 a bottle and they say if it doesn't drive the pains from your clogged up kidneys, stop backache or sidaches, banish any feeling of nervousness, nervousness and sleeplessness, relieve bloating and puffing of the eyes, make you feel buoyant and vigorous, and put you in good shape to do your best work, they will return the money. Thousands of people daily are dying from Bright's disease, dropsy or kidney disease, simply because they didn't know the cause of their ailments. Their kidneys need a good flushing out. Dizziness, spots before the eyes and a general aged down feeling are plain signs of kidney trouble. Get a bottle of Thompson's Barosma and put your kidneys in a healthy condition in a few days. It's a liquid, acts quickly and starts to make you feel better at once.

Drop us a postal to-day. Just write "Send me proof" and we will send you grateful testimonials from people cured by Barosma.

If you are troubled with constipation always take Thompson's Dandelion and Mandrake Pills (25 cents) along with Barosma. Thompson Medical Co., Titusville, Pa.

TODAY'S MARKET

THE TRIBUNE RECEIVES DAILY MARKET REPORTS FROM PITTSBURG, CLEVELAND, CHICAGO, TOLEDO, EAST BUFFALO, CINCINNATI, AND OTHER CENTERS. THIS REPORT GIVES THE FARMERS OF COSHOCTON COUNTY THE CLOSE OF EACH DAY'S MARKET THE NEXT MORNING AND 24 HOURS IN ADVANCE OF ANY OTHER COSHOCTON PAPER. MR. FARMER, IF YOU DON'T BELIEVE THIS COMPARE THE TRIBUNE AND ANY OTHER COSHOCTON PAPER OF THE SAME DATE

HOG PRICES SLUMP; OTHER MARKETS STEADY

PITTSBURG LIVESTOCK

Cattle

Receipts light
Market higher

Choice	$8.75@9.15
Prime	$8.75@9.15
Good	$8.50@8.75
Tidy butchers	$8.00@8.40
Fair	$6.75@8.00
Heifers	$6.00@7.50
Fat cows and bulls	$5.75@7.65
Fresh cows and springers	$40@75

Hogs

Receipts 4000 head
Market lower

Heavies	$9.60@9.65
Heavy mixed	$9.70@9.75
Mediums and heavy Yorkers	$9.80@9.85
Light Yorkers and pigs	$9.85@9.90

Sheep and Lambs

Supply light
Market strong

Clipped sheep	$6.60@6.75
Wool sheep	$6.50@6.60
Clipped lambs	$6.00@8.10
Wool lambs	$6.00@8.00
Veal calves	$10.50

CLEVELAND LIVESTOCK

Cattle

Market steady

Choice fat steers	$8.00@8.75
Good	$7.25@7.75
Fair	$6.50@7.00
Heifers	$5.50@7.50

Hogs

Receipts 3500 head
Market lower

Heavies and mediums	$9.35
Light Yorkers and pigs	$9.50
Roughs	$8.25@8.35
Stags	$7.25@7.50

Sheep

Receipts 500 head
Market slow

Spring lambs	$8.75@9.00

CHICAGO LIVESTOCK

Cattle

Receipts 300 head
Market steady

Beeves	$7.25@9.20
Texas steers	$6.70@7.85
Western steers	$6.90@8.15
Stockers and feeders	$6.10@8.15
Cows and heifers	$3.75@8.10
Calves	$6.00@8.75

Hogs

Receipts 12000 head
Market weak

Light	$8.90@9.30
Mixed	$8.75@9.15
Heavy	$8.55@9.10
Roughs	$8.55@8.70
Pigs	$6.85@9.10

Sheep and Lambs

Receipts 2500
Market steady

Natives	$6.10@7.25
Western	$5.90@6.85
Native lambs	$7.00@9.00
Yearlings	$7.25@8.25
Western lambs	$7.25@8.70

ALL BUT TWO NAPS ON EDGE TO PLAY

New Orleans, April 7.—Manager Birmingham will bring north a well trained squad of diamond athletes. When the Nap lads detrain Tuesday night or Wednesday morning, every man with the exception of Carisch and Blanding will be ready to play the best kind of ball he knows how. The hot weather dished up in this city during the Naps' stay put life and zinger in the crew.

Blanding says he will be ready for slab duty by April 20, possibly by the fifteenth. Carisch will be ready to do his share of the catching a few days after the opening of the season.

Robert Kirk, formerly well known local linotype operator who left several months ago with the Vail Co. for Binghamton, N. Y., arrived here Monday and will visit at the home of his mother on North Ninth street.

PRICES QUOTED IN LOCAL MARKET

COSHOCTON PRODUCE

Grocers here are paying the prices for the following:

Butter	28c
Eggs	14c doz.
Onions	82½c. bu
Lard	11c
Potatoes	60c bu.
Apples	50c bu.

Grocers are selling at follows

Apples	65c bu.
Potatoes	75c bu.
Combination butter	25c lb
County butter	32c
Eggs	17c doz.
Sugar, 25 lb. sack	$1.40
Oranges	20 to 50c doz
Tangerines	30c doz
Lemons	30c doz
Bananas, choice 15 and 20c. doz	
Malaga grapes, choice	20c. lb
Figs	20c. lb
Sweet Potatoes	4c. lb
Onions	3c. lb
Cabbage	3c lb
Beans	6c lb
Rice	5c. to 9c. lb
Lard	15c. lb

COSHOCTON LIVE STOCK

Corrected by Coshocton Provision Company

Good medium and heavy Hogs

Prime heavy	$9.25@9.35
Heavy mixed	$9.25@9.35
Heavy Yorkers	$9.40@9.50
Light Yorkers	$9.40@9.50
Roughs	$8.40@8.50
Stags	$7.00@7.50
Good dressed hogs 150 to 200 lbs.	$11.00

Cattle

Veal calves	$8.50@9.00

POULTRY AND SEED

Corrected by Chas. E. Lorenz wholesale and retail dealer in poultry, seeds, wool, etc., Second street.

Paying Prices

Chickens	13c lb.
Old roosters	7c lb.
Ducks (colored)	13c lb.
Ducks (white)	13c lb.
Turkeys (alive)	16c lb
Geese	11c lb.

Retail Prices

Chickens	16c lb.
Ducks	15c lb.
Turkeys	19c lb
Geese	14c lb

Retail Seed Prices

Timothy seed	$2.25 bu
Alfalfa	$9.50 bu
Clover (mammoth)	$12.00
Clover (Red)	$12.00
Alsike	$13.50
German Millet	$1.15 bu.
Soy Beans (med. green)	$3.00 bu
Soy Beans (med. yellow	$2.50 bu
Sweet Clover (unhulled yellow)	$4.50 bu.
Sweet clover (hulled yellow)	$8.50 bu.

BOUCHARD'S FRENCH CAPSULES. These tiny Capsules are superior to Balsam Copaiba, Cubebs and Injections, and cure GONORRHŒA and GLEET in 48 HOURS without inconvenience. Price, $1 via parcel post. Send by mail. Get rid of this disease and be free. THE UNITED MEDICAL CO., Dept. 71, LANCASTER, PA., will send you a box for a trial if you inclose 4 2c. stamps. Take Capsules in order to restore the remedy.

Sold in Coshocton by C. E. Anderson

WHEELING & LAKE ERIE R. R.

WEEK END AND SUNDAY EXCURSIONS

Every Saturday good returning Sunday

Canton... $1.50

Cleveland... $1.75

Every Sunday good for day only

Canton, Kent and Cleveland... $1.65

For particulars consult nearest W. & L. E. agent or write R. F. Kelley, G. P. A., Cleveland, O.

QUOTATIONS ON GRAIN AND HAY MARKET

EDWIN S. LEE, EMPIRE MILL

These prices are paid here for the following:

Wheat	$1.05 bu.
Corn	30c
Rye	70c bu.
Oats	35c bu.
Buckwheat	70c bu.

The following are sold at the prices quoted:

Flour eighth sack (24½ lbs.)	78c.
Flour quarter sack (49 lbs.)	$1.50
Oats	45c bu.
Corn meal 10-lb sack	25c.
Middlings	$1.40 cwt
Bran	$1.30 cwt
Corn (new) ...70 lbs.	60c bu
Screenings	$1.30 cwt.
Cracked corn	$1.40 cwt.
Chop, corn and oats	$1.40 cwt
Unbolted meal	$1.40 cwt.

COSHOCTON HAY AND SEED

A. H. Thomson & Son

These prices are paid for the following:

Hay (loose)	$12 ton
Hay (baled)	$13 ton

The following are sold at the prices quoted:

Oil Meal	$1.80 cwt

BOSTON WOOL MARKET

Boston, April 6.—The Commercial Bulletin, of Boston says:

"Up to Thursday when news came from Washington to the effect that free raw wool had been decided upon by the ways and means committee trading had improved somewhat in the Boston wool market, several fair sized transactions having been put through. The atmosphere changed considerably, however, when the new position at Washington on wool became known, and the latter part of the week had been extremely dull. Up to this writing, however, prices have not changed materially from those in force a week ago.

The West has not yet made any move in the matter of marketing the new clip except in isolated instances, which really do not form a basis upon which to figure the cost of the new wools.

"The shipments of wool from Boston from January 1 to April 3, inclusive, were 56,206,298 pounds, against 71,335,304 pounds for the same period last year. The receipts from January 1 to April 3, inclusive, were 49,124,541 pounds, against 62,231,294 pounds for the same period last year.

WHEELING & LAKE ERIE

Very Low Colonist Rates to Pacific Coast and Northwest

Tickets on sale from March 15 to April 15

For details and tickets see Local Agent or write

R. F. KELLY, G. P. A. Cleveland, Ohio.

JOHN R. FREW

ATTORNEY AT LAW

ROOM 3 FREW BLDG.

WHEELING & LAKE ERIE Time Tables

Effective Nov. 1, 1912

All trains daily

North Bound	No. 33	No. 7
Lv Coshocton	8:03 a m	2:49 p m
Lv E Coshocton	7:57 a m	2:43 p m
Ar Morgan Run	f8 16 am	f3 03 pm
Ar W Lafayette	f8 23 am	f3 08 pm
Ar Fresno	8:27 a m	3:13 p m
Ar Harmon	9:40 a m	4:31 p m
Ar Creston	11:02 a m	7:55 p m
Ar Norwalk	12:20 p m	9:17 a m
Ar Toledo	2:30 p m	11 20 p m
Ar Sherrodsville	11 20 am	7 42 pm
Ar Martin's Ferry	1 05 am	9 40 pm
Ar Wheeling	1:15 p m	9:50 pm
Ar Canton	10:35 a m	5:10 p m
Ar Kent	11:26 a m	6:05 p m
Ar Cleveland	12:25 p m	7:05 p m

South Bound	No. 8	No. 34
Lv Coshocton	11:13 a m	8:15 p m
Lv E Coshocton	11 25 am	8 25 pm
Ar Conesville	f11 37 am	8 38 pm
Ar Adams Mills	f11 45 am	f8 47 pm
Ar Dresden	11:53 a m	8:55 p m
Ar Zanesville	12 25 pm	9 25 pm

All trains stop on signal at Trinway and North Conesville.

Buffet parlor cars on all trains between Cleveland and Zanesville: seats 25c. Meals, a la carte.

Good connections at Toledo for points west and for Michigan points: at Bellevue for points west via Nickel Plate: Cleveland, Kent, Canton and Wheeling for points east, at Zanesville for west and south.

For information as to fares, etc, call on or see

J. H. ROBERTS, Local Agent.

THE DAILY TRIBUNE

INDEPENDENT MORNING DAILY

Entered as second-class mail matter at the postoffice at Coshocton, Ohio, under the Act of March 3, 1879.

SUBSCRIPTION TERMS:

Delivered by carrier, a week	10c	Four months by mail	$1.00
One year by carrier	$5.00	Three months by mail	.75
One year by mail	$3.00	Two months by mail	.50
Six months by mail	$1.50	One month by mail	.25

Subscritions by mail payable in advance. Paper stopped on expiration.

COMMUNICATIONS

The columns of The Tribune are open to communications from its readers. All manuscripts should be plainly written and on one side of the paper only. No communication indulging in abuse or offensive personalities will be accepted. Opinion by the authors of communications in no way commit the paper to their views. No communication will be accepted which is not signed in good faith by the author, but upon request the signature will be omitted from the publication. No communication in excess of 700 words will be accepted.

The Tribune receives the service of the American Press Association, the International Syndicate and the Publishers, Press New York.

Cards of thanks and obituaries will be charged for at 5 cts. per line.

THE BRIDGES

In every part of the county the question of bridges is uppermost in the minds of the people. With the destruction of the Randles bridge the question of adequate approach to this city is perhaps the most urgent.

But there are a half dozen bridges of major importance gone in this county and the people will demand their rebuilding at the earliest reasonable date. It is an emergency need following a sore calamity. It is going to cost the taxpayers a lot of money, although in individual cases the amount will not be appreciably large.

It would seem to us that the chief concern in the building of any bridge, and especially the ones which furnish immediate approach to this city should be the erection of the bridge where it will do the greatest good to the greatest number of country people.

There is another consideration in this connection which is of equal importance. And that is to make provision, when the bridge into this city is built, for an interurban traction line. This, of course means a more expensive bridge than one built merely for wagon and automobile traffic, but it would be rank folly to construct a new bridge into this city without having this, the most urgent economic and indusirial need of the county's future in view.

There are numerous and perplexing problems confronting not only the county commissioners, but every thinking citizen in the county, for this is a community crisis and not one for any particular officials or class of citizens. It is a crisis to be approached sanely, intelligently and reasonably.

It is scarcely probable that any two men will discuss the problem of the city's need and the county's need in the way of bridges and roads who will agree absolutely throughout. That isn't to be expected.

But one thing is to be expected, and that is that every man put away every selfish consideration and look to the solution of this big question with a view solely to achieving the greatest good to the greatest number of people. The town and the county are equally interested. They should work together in harmony to make the best of a bad job which might have been a great deal worse.

The amount of money to be spent in this county in the coming year will be larger than has ever been spent for the same purpose. It should, of course, be spent economically. The Tribune believes that we have county commissioners and a county engineer who are both efficient and honest.

Just what an economical expenditure of money is in a crisis like this is not always easy to determine. A road, for instance, might be built in one place for a great deal less money than in another place, but in looking to the future the more expensive job might save the taxpayers a repetition of the same expense in a few years.

The same applies as to bridges. An extra section, or a few feet additional elevation would cost more in the first instance. It might also save the entire cost of a bridge a year or two hence. With the lesson of last month still a vivid picture in the minds of all our people, it ought to serve to make us sober and thoughtful and wise enough not only to make a dollar go as far as it can, but to save us from the folly of being penny wise and pound foolish.

Mr. McAdoo says New York city did not invent graft. This will be rather startling intelligence to the rest of the country, but so long as Chicago and Pittsburg are silent the statement will be accepted at its face value.

It is reported that Charles W. Morse is getting frisky again on Wall street. If he winds up in a federal prison during the present administration it will take more than a doctor's statement to get him out.

If the private secretaries to public men should ever organize a union they would surely go after Secretary Tumulty's scalp. He is on the job promptly every morning at 8 o'clock.

Sacrifice is the greatest thing in the world. If those who spend time and fortune seeking happiness would do a generous deed each day their quest for happiness could end.

In this climate a man would have to have coitus at least five years to try all the "sure cures" that his friends recommend to him.

The Wise Guy says: when a woman boasts of her "genius" it generally means that she doesn't know how to support herself.

Walker & Lawrence
"A Good Place To Buy Good Shoes"
See our Trot-Moc for grown-ups and growing ups

"Jiggs" Donahue Famous Diamond Star Is Called

Columbus, O., April 7.—The fact that John "Jiggs" Donahue, the former Chicago American league firstbaseman who won fame in the worlds series games of 1906 between the two Chicago league teams is dead, became known here today.

The man who was termed the greatest firstbaseman he had known, by President Comiskey, of the American league club, passed away in the insane asylum here five weeks ago. Mrs. Donahue was notified of his death yesterday by an insurance company in which he had a policy. Donahue had been in the asylum for a year, suffering from melancholia.

His Baseball Record

Donahue was one of the most popular players who ever wore a uniform and is given much credit for the development of Pitcher Ed Walsh, of the Chicago White Sox. His claim to distinction was his marvelous fielding ability.

The player's first big league engagement was under "Connie" Mack at Milwaukee, during the infancy of the American league. In 1906 he accepted 1986 chances at firstbase, a record which has never been equalled. "Jiggs" also had the record on the fewest number of chances in a single game, having only one. On May 23, at New York, he made one assist. It had never been known in baseball before where a firstbaseman was not given a chance to make at least one putout.

FRENCH RIVERS ALSO FLOODED

Rome, Italy, April 7.—Considerable anxiety was felt here today for the body of J. Pierpont Morgan, from this city to Havre, because of the flooded condition of the French rivers, through which the funeral must pass. Tremendous rains are reported from the upper Seine, and that river is rising rapidly, carrying destruction to bridges and houses. Reservation in a private cabin will be placed on the French liner. The body will reach New York, April 13.

Relief Given The Jeffries

A rumor to the effect that the William Jeffries family, whose home on Bridge street, just across from the water works pumping station, was totally ruined by the flood, had been given $300 worth of furniture and furnishings by the relief committee, is in circulation.

The rumor does the Jeffries family, as well as the committee, an injustice. The Jeffries were given three mattresses, one new and two second-hand, several second-hand chairs and tables, five second-hand quilts, cooking utensils and dishes. In fact nothing, for which there was not a pressing need, was donated.

PEOPLES' FORUM

NOT BROTHER OF ELDER HOUSE

To the Editor of Tribune:

It is a false report given in the paper that a certain Ralph House who died in the state hospital was a brother or any relation to Elder House, a Seventh Day Adventist minister, of Coshocton people. Would you please correct it.

A Sister of Elder House.

Tax Listing Day Will Soon Be Here

We purchased one-third of the Coshocton City School Bonds which we offer for sale.

Local Bonds are always an attractive investment.

Coshocton National Bank
MAIN AND 4th STREETS.

Fight Over Tariff Will Revolve About Him

Copyright by Harris & Ewing.

OSCAR UNDERWOOD,
Chairman of House Ways and Means Committee.

LINEUP OF CONGRESS.

Washington, April 7.—Following is the numerical strength of the parties in the two houses of the new congress:

Senate.

Democrats	51
Republicans—regulars	34
Progressive	11

House.

Democrats	219
Republicans—Regulars	124
Progressive	20

NEWS IN SUNDAY'S PAPERS

More than 200 were killed in a battle in Mexico.

According to Red Cross figures 454 persons lost their lives in the Ohio flood.

Two suffragettes were caught setting fire to a race track grandstand in Scotland.

The notorious anarchist, Lacombe, jumped to his death from the roof of a prison in Paris.

Eight warships of the powers blockade the only seaport of Montenegro to force lifting of siege of Scutari.

William D. Haywood, labor leader, was released from jail at Paterson, N. J. The judge ruled that Haywood had shown no intent to commit crime.

TWENTY-TWO ARE REPORTED DROWNED

German Ship Mimi Hits Rocks Off Pacific Coast

San Francisco, April 7.—A dispatch to the Merchants' exchange from Portland, Ore., states that the Ferman four-masted steel ship Mimi, while being towed off a reef near Astoria, Ore., capsized and her crew of twenty-two men, including Captain Westpal and Underwriters' Agent Crowe, were lost.

According to the message the schooner was being drawn outside of the usual pathway of the sea and the little boat towing it failed to hit the rocks projecting upward from the depths. The first blow came without warning and a large portion of the fore part of the ship was torn out by the crash. The water quickly flooded the hold.

With the exception of the pilot and another of the crew, all were asleep in the lower cabins. Before any headway could be made to prevent the sinking of the vessel the sea had completed what the rocks had started, the complete destruction of both boat and crew.

MUCH RIOTING IN BUFFALO

Street Car Men Go on Strike Without Warning—Police Kept Busy.

Buffalo, N. Y., April 7.—As the result of the unexpected action of the newly organized Amalgamated Association of Street and Electric Railways employes this city is practically without street car service.

After a day and night of riot and turmoil the company announced that it would be impossible to guarantee a schedule even under police guard. Serious disorders occurred on the east and west sides and every policeman in the city was kept on the jump. Car windows were smashed, conductors and motormen who remained at work were pulled from the cars and much damage was done.

Guillotine Not to Be Cheated.

Paris, April 7.—The automobile bandits who are awaiting the death sentence in La Sante prison were put in straight jackets immediately after the sensational suicide of Lacombe.

Poor Linemen "Stung."

St. Clairsville, O., April 7.—Three telephone linemen repairing wires damaged by the recent flood were attacked by a swarm of bees and were stung severely.

Charles Sells arrived at his home in this city Monday evening from Pittsburg.

Mr. Mills Reads Paper to Wranglers

The paper before the Wranglers last evening was read by R. H. Mills on "Who Shall Control Our Financial Destiny?" Mr. Mills discussed three possibilities: government control, money trust control and banking control.

Mr. Mills declared that the existing financial system in this country has not been changed in half a century. He says there has been no effort in that time to change it, except the plans advanced by state banking organizations and the ideas of these organizations have "usually been promptly turned down by the politicians."

In recent months, however, the Pujo committee in congress has come to the relief of the country by declaring that "we have a money trust." Mr. Mills says that the men who are popularly supposed to be in the Money trust" deny that they are responsible for the concentration of the wealth of the nation in a very few hands, but attributes it to a faulty currency system.

Mr. Mills contended that these powerful financiers do not actually have within their grasp the real money of the nation, but that they have their grip "on the throttle that controls the wheels of credit." He cited the fact that federal questions the wisdom of government supervision over 7,500 national banks, 17,500 state banks, 214 life insurance companies, 240,000 miles of railroads and hundreds of millions of dollars worth of other public utilities.

"It is only when somebody proposes to regulate the New York stock exchange that a wild chorus of dissent arises." He added that this stock exchange is the "only place in New York where gambling contracts can be enforced by law."

Lawrence Bros. Buy Fine Farm on Mill Creek

A deal was closed yesterday whereby Ross K. and Jay Lawrence purchased of Mrs. Florence Lawrence a 105 acre farm.

This is one of Mill Creek township's good hill farms. Possession of the farm will be given at once but Mrs. Lawrence will continue to occupy the dwelling for the time being. The deal was made through the McConnell & Karr Real Estate office.

Start Work on Addition to The Star

Work on the new addition to the Star hotel has been started by the contracting firm of George J. Beck and Son. Monday work on putting in the concrete foundation was began and the addition will be rushed to completion.

The addition is being placed at the rear end of the hotel and when completed the hostelry will be one of the largest and most up-to-date in this section of the state.

Funeral of Fire Victim Sunday

Funeral services over the remains of Mrs. Quincy Ayres, who died Friday night as the result of burns sustained a few hours before, were held Sunday afternoon from the late home in Blissfield, Rev. Kern, officiating.

Leave Wednesday

Miss Lucile Hunter, Miss Ruth Hay, Miss Flavilla Skipps and Miss Anna McCabe will leave Wednesday for Delaware where they will resume their studies in Ohio Wesleyan University.

Left Sunday

Miss Margaret Gallagher left Sunday for Pittsburg where she is attending Thurston-Glenn Seminary after spending the spring recess with her parents, Mr. and Mrs. L. P. Gallagher on Chestnut street.

Return to West Carlisle

Mr. and Mrs. Guy Gault and daughter Esther returned to their home in West Carlisle Monday after visiting at the George Preston home on South Lawn avenue.

Jackson—Butler Nuptials

Dr. J. S. Secrest performed the marriage ceremony uniting Mrs. Zoe A. Jackson and Fred M. Butler both of Warsaw, Monday afternoon at three o'clock at Grace church parsonage. Both Mr. and Mrs. Butler are well known in the vicinity in which they live and their many friends will be interested in the news of their marriage.

QUICKLY EXTRACTS CORNS

GIVES INSTANT RELIEF

To use Putnam's Corn Extractor is to get quick relief. The sting disappears, toes feel better at once, another application or two and the corn goes away. Nothing never known acts so slick as Putnam's Extractor—it's so sure, so painless, so dead certain to root out any kind of a corn that ever grew on foot of man. Putnam's Extractor never fails. 25c per bottle, sold and recommended by druggists and C. E. Anderson.

J. W. Cassingham, President — E. L. Lybarger, Vice Pres.

THE COMMERCIAL NATIONAL BANK

TAX LISTING DAY is near at hand and we still have a choice selection of non-taxable municipal bonds, issued by Coshocton and other thriving Ohio cities, which we recommend without any hesitation whatever, as having the two essentials of a gilt edge investment — CERTAINTY OF INCOME and SAFETY OF PRINCIPAL.

Total Assets over one and one-quarter million dollars.

1872 — 1913

C. H. Magruder, Cashier — C. R. Speckman, Asst. Cashier

SAVE

25 to 35 per cent on YOUR FIRE INSURANCE
Nothing but RELIABLE companies represented. Both MUTUAL and STOCK.
"Let Us Explain"
THE GRAY INSURANCE AGENCY COMPANY
Gourley Building

Walker & Lawrence
"A Good Place To Buy Good Shoes"

Last 63

Here's a "M and K" breezy as early spring. Either half bright chrome calf or tan Russia. Come step into your size. Five dollars a pair. Same style in $4.50 grade.

Walker & Lawrence
"A Good Place To Buy Good Shoes"

Try a Want Ad in The Tribune

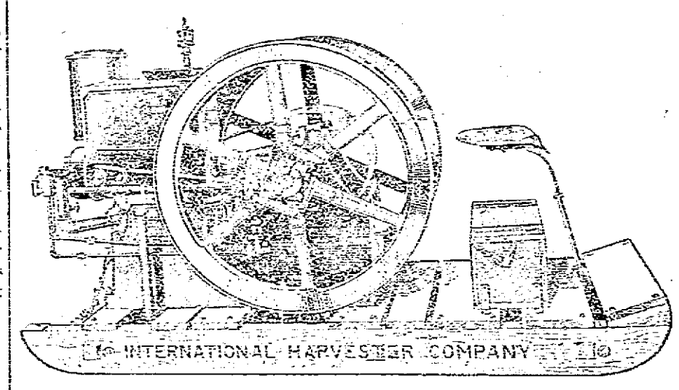

See our line of Gasoline Engines and Power Spray Pumps.

The Gray Hardware Co.

Why Not Buy A Lot

Clear out of the Flood District, on Elm, Orange or Fourteenth Street? These are the finest lots in the city.

Priced at only $350 to $450.

John A. Hesket, 539 Cambridge Street

THE TIME

To give your car a light overhauling, is before you wish to use it steadily for your summer's pleasure. Bring it in, and let us take care of those few minor repairs.

FIFTH STREET GARAGE
F. E. Lucas, Proprietor.

Society

Pricilla Meeting

The Modern Pricilla club will hold their monthly meeting Friday evening in the church parlors of the Christian church.

Returned Home

Mrs. Burton returned to her home in Wills Creek Monday after spending the past week with her son Frank Burton on Second street.

I. O. O. F. Dance

The I. O. O. F. lodge have issued invitations for a dance to be given in their hall Wednesday evening April 9. Wright's orchestra of Columbus have been secured to furnish the music.

At Speck Home

Misses Ruby Beal and Stella Myers of Warsaw were the guests Saturday and Sunday of Mr. and Mrs. T. O. Speck on Locust street.

Dinner Party Monday

Mr. and Mrs. Fred S. Wallace entertained with a prettily appointed dinner at their home on Main street Monday evening. Covers were laid for: Rev. and Mrs. George Brewer, Rev. and Mrs. J. S. Secrest, Mrs. Jesse McClain and the host and hostess.

Returned to Pittsburg

Miss Elizabeth Gamble returned to her home in Pittsburg Sunday after spending the past two weeks with relatives in this city.

Returns to Oberlin Today

Miss Thelma Armstrong will leave today for Oberlin where she will resume her studies in the college there after spending the spring vacation with her parents, Mr. and Mrs. W. J. Armstrong on Orchard street.

Carpet Rag Sewing

Mrs. Robert Wheatcraft of route 3 entertained a company of ladies with a carpet rag sewing at her home Saturday. The guests wore calico dresses and gingham aprons except Mrs. William Cramblett who was attired in a masculine costume made of blue and white patches and Mrs. Anderson Miller was very quaintly attired in an old fashioned blue gown with trimmings of real lace and wore jet ear rings.

At noon a delicious course dinner was served to the following: Mrs. French McCormick and son Russell, Mrs. Levi Pew and sons Andrew and Anderson, Mrs. Howard Bible and son Clarence, Mrs. Harry Albertson and son Ralph, Mrs. George Almack and children Clarence, Erma and Andre, Mrs. Jacob Kleinknecht, Mrs. William Cramblett, Mrs. Lewis Bible, Mrs. Edward Scarr, Mrs. Lafayette Adams, Mrs. Murr Valentine, Mrs. S. T. Elliott, Mrs. Seldon Pew, Mrs. Edward Porter, Mrs. Anderson Miller, Mrs. Carl Miller, Mrs. Herbert Wheatcraft, Mrs. A. D. Stewart, Misses Mary Ann Johnson, Ethel Miller, Helen Elliott and Lily Kleinknecht.

Left for Steubenville

Miss Elizabeth Madden left Sunday for Steubenville after spending a part of the spring with Miss Ruth Hay on Fourth street.

Loyal Daughters Will Sew

The Loyal Daughters of the Church of Christ will meet with their teacher Miss Zoe Shrake on North Eighth street Tuesday evening. The time will be spent in hemming tea towels for the flood sufferers.

Returned to Cleveland

Mrs. C. E. Kling and daughter Ruth who have been spending the past month at the home of her parents Mr. and Mrs. Martin Stockum on the West Lafayette road left Monday afternoon for their home in Cleveland.

M. P. C. Class

The M. P. C. class of the Seventh Street Christian church will meet Friday evening in the basement of the church. The meeting is the regular monthly business meeting of the class. Members are asked to be present promptly at 7 o'clock.

Visits in Coshocton

Mrs. Edward Englehart of Uhrichsville spent Sunday in Coshocton the guest of Mrs. Mapel at her home on Chestnut street.

Refinishing woodwork with Spartana is interesting work. Were it not for its value, its Earning Power, one might call it play.

Spartana is scientifically mixed, ready for use when you buy it. Gives a durable, elastic surface to woodwork. It flows evenly, dries over night. The directions for its application are simple.

Have surface clean and dry. If dark spots show, sandpaper them off. Apply stain with soft, flat brush, in direction of grain.

If desired to use a light finish on dark floors, a ground coat must first be applied.

Natural grain of wood can be reproduced with one of our graining outfits.

Architects and Painters, please note that

SPARTAN ART WOOD STAINS

are not the same as Spartan Stain, the name of which is now Spartana.

They are the strongest line of stains extant for the practical painter and wood finisher.

Years of catering to piano and furniture makers, and architects having special staining problems to solve, has given us pre-eminence in this field.

SOLD LOCALLY BY

C. L. Fleming **Foster & Naragon** West Lafayette.

"We also carry a full line of Aurora Mixed Paint, all colors and in any size can desired."

RHEUMA DRIVES OUT RHEUMATISM

After 25 Years of Misery, this man Walks, Works and Feels Fine Again.

Right away—the first day you start to take RHEUMA—the Uric Acid poison begins to dissolve and leave the sore joints and muscles. Its action is little less than magical.

RHEUMA works so speedily you actually can feel the Rheumatism leaving the body. A bottle costs but 50 cents, and if you are not satisfied C. E. Anderson will return your money. Read this:

"I wish to state to you the facts and nothing but the facts. I bless the day a friend brought me a 50-cent bottle of RHEUMA. I used one-half of it and it did me more good than all the other medicines I ever tried. I had been afflicted with Rheumatism all over my body for more than 25 years: I could not walk, and was a broken-down man. During that time I spent a small fortune trying to be rid of the horrible disease, but without help. However, RHEUMA reached my case, and I thank God I can again use my feet and do my work.

"Before taking your medicine I was staying with a daughter on her farm, and despite her loving efforts to tempt my appetite I could not eat. After I had taken RHEUMA two days my appetite returned. Yours for prosperity."—Prof. H. H. Kolling 7 S. Ninth St., Richmond, Ind., Oct. 10, 1912

W. C. T. U. Sewing

The meeting of the Coshocton Woman's Cristian Temperance Union announced for Thursday afternoon will be held with Mrs. H. J. Harris at her home on Lee avenue instead of with Mrs. J. A. Compton. Members of the union are asked to come prepared to sew and the meeting will also convene somewhat earlier than usual as the ladies plan to spend the afternoon sewing for the city's flood sufferers. The time will be spent in sewing instead of carrying out the program for the day.

Ladies Aid Meeting

The Ladies' Aid society of the M. P. church will meet Thursday afternoon at two o'clock at the church. Next Sunday at the church Dr. Hess of West Lafayette College will preach and the college will furnish special music.

Returns to College

Misses Ethel Elder and Mary Dean of Warsaw went to West Lafayette Monday to resume their studies in West Lafayette college.

Leaves Today for Detroit

Miss Lillian Jordis of Mulberry street leaves today for Detroit, Michigan, where she has accepted a position as stenographer in an office in that city.

Sacred Heart Sewing Circle

The Sacred Heart Sewing circle met with Mrs. Catherine Schmeusser last evening at her home on North Eighth street and spent the time sewing for the flood sufferers.

Roscoe Woman's Club Will Sew

The Roscoe Woman's club will meet at the home of Mrs. J. S. Elliott on Fourth street Tuesday afternoon and spend the time sewing for the flood sufferers.

Home from Cleveland

Mrs. Bertie Raymer arrived home Saturday evening from Cleveland where she had been flood bound. Mrs. Raymer was also in Meadville, Pa., where she visited the Spirelle factory of which she is the local agent.

Pie Social

There will be a pie social at Robinson's school house Saturday evening April 12.

Historical Club Meeting

The Historical club held its regular meeting in the Carnegie library Monday afternoon and heard an unusually interesting and well given program. Three splendid papers were given as follows. Mrs. F. C. Trott on "Between the Testaments," Mrs. George Edgar on "Preservation of the American Forrestry" and Mrs. McMichael on "The Social Aspect of Education."

Returned to West Lafayette College

Miss Lucy Morford, Miss Blanche Crider Ernest Dieble, Clarence Barthalow and Merrel Morford all of this city left Monday afternoon for West Lafayette college to resume their studies.

Temple-Johnson Nuptials

Sunday evening at 8:30 o'clock Dr. J. S. Secrest performed the marriage ceremony at Grace church parsonage uniting Miss Hazel Johnson and Dr. R. M. Temple, both well known young people of this city.

Miss Johnson is the eldest daughter of Dr. and Mrs. T. R. Johnson and is one of Coshocton's most attractive and popular young ladies while Dr. Temple is the only son of Mr. and Mrs. R. M. Temple and is known as one of the most successful dentists in the city. Dan Johnson was the only witness and immediately after Mr. and Mrs. Temple went to their rooms in the Berry home on South Third street and will be at home to their host of friends there for the present.

Leave for Home

Mrs. Mary Scott and sister Miss Anna Taylor who have been visiting here for the past week will leave the morning for their home in Saginaw, Mich.

Missionary Meeting

The Carey Missionary society of the Presbyterian church will meet Thursday evening with Mrs. F. C. Trott at her home on Locust street.

All Day Meet Social Circle

The ladies of the Social circle of the Presbyterian church will hold an all day meeting today at the church. The ladies will bring their lunch, they will come at 8 a. m. and expect to spend the entire day in making garments for Coshocton's people who are in need of such help as the result of the recent flood.

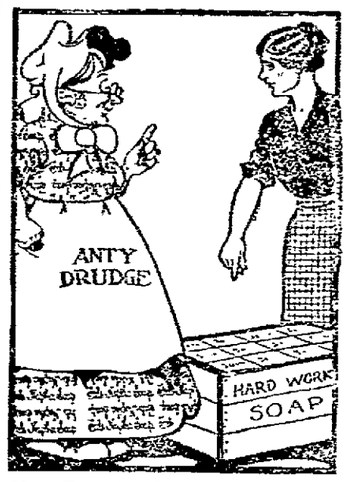

Mrs. Frugal—"Look at this box of laundry soap, Anty Drudge. Buying so much, I get it cheap. Isn't that economy?"

Anty Drudge—"Economy nothing. You've bought yourself a lot of hard work if you use that soap Fels-Naptha Soap saves hard work, does away with boiling and makes the clothes cleaner. Economy? Well, I guess not."

Don't throw away the wrapper when you buy a cake of Fels-Naptha Soap. Pin it up in your kitchen or laundry, where you can read plainly the directions printed on the back. They're the whole secret of the easy Fels-Naptha way of washing and sensible women save hard work by using Fels-Naptha.

Used the Fels-Naptha way, Fels-Naptha Soap will save you time, trouble, hard work, fuel and money.

Look for the red and green wrapper at your grocer's

Fels & Co., Philadelphia.

USE FELS-NAPTHA ANY TIME OF YEAR

THE STORE OF CAREFUL SERVICE

How About A New Waist?

Time is soon coming when outings and holidays will be in force, and unless you're ready with a goodly supply, you'll be forced to exclaim: "My! I certainly need a few new waists." So why not prepare your wardrobe now, by choosing from our large and attractive showing?

A large stock, with us, doesn't mean simply an endless lot of waists similar in design—we've tried to make our showing representative of all the prevailing modes and how well we have succeeded, can only be proven to you, by your coming to see the many tasty models.

The line offers many attractions, both in quality and price, one of the foremost being an assortment of smart

Voile Waists at $1.50

a few of which we are showing today in our outside case. There's a half dozen or more styles in the lot, some in dainty embroidered effects, others more elaborate in their embellishments of cluny lace, etc. All are far above the average waists usually sold at.....$1.50

Our Famous "Opera" Waists for Spring Now Ready!

The Ransom Dry Goods Company

Coshocton's Busiest Best Store.

At The Luna Today

"The Refugee's Casket."

A Two-Reel hand colored Gaumont Special. Matinee and Night. And one other good reel. If you miss these it's your own fault.

Returned to New Philadelphia

Mrs. Jane Emerson returned to her home in New Philadelphia Monday after spending the past month with Mr. and Mrs. Fred Smythe and Mrs. Jane Morrow on Locust street.

Left Monday

Miss Methom and Miss Marie Taylor left Monday for New Concord where they are attending Muskingum college.

Maccabee Dance April 21

The benefit dance to be given by the Maccabees has been announced for April 21.

Rebekahs Sew

The members of the Rebekah lodge will meet this evening at the home of the Misses Crawford on Walnut street where they will spend the evening sewing for the victims of the flood. Members are asked to come prepared to spend the evening in sewing.

Quiet Stitchers Meet

Mrs. Ragan Powelson will be the hostess of a meeting of the Quiet stitchers at her home on Eighth street Thursday evening.

New Century Club Meets

Miss Margaret Secrest was the hostess at a meeting of the New Century club last evening at her home on Walnut street. Mrs. M. D. Custer read a paper entitled "In the Footprints of Home" and Mrs. Edson Wilson gave a number of readings. There was a business session in which the members of the club made definite plans for assisting in the relief work being undertaken for Coshocton's flood sufferers.

After the business session and program there was a social hour during which refreshments were served.

Chautauqua Circle Meeting

The Chautauqua circle met last evening with Mrs. Richard Wise at her home on Ninth street and the following interesting program given. Mrs. Voss read a paper on "Drama Through the Century" and Mrs. Dale one on "The Humanis Movement in the Art of Bathoth." The roll call was responded to by current events and after the program a social hour was enjoyed during which time the hostess served dainty refreshments.

Selders—Howard Marriage

Monday evening at 8 o'clock at Grace church parsonage Dr. J. S. Secrest performed the wedding ceremony uniting Miss Mae M. Selders of this city and Earl Darling of Howard, O. Miss Selders has many friends in this city who will be interested in her marriage and will join in wishing them with best wishes.

Moving Note.

James Wyndt and family are moving household goods to Youngstown, O., where they will make their future home.

It pays to advertise. Try The Tribune classified columns.

Snyder Grocery

Nothing Damaged by Flood.

No advance in prices.

Chickens alive or dressed.

Try Our Famous

30c Coffee

The Snyder Grocery Co.

Frank C. Ayres, Mgr.

Skin Sufferers

We Guarantee You Relief.

same for you.

Hurry! Hurry!

And get your seat Today at The Pastime and Utahna. Entire change of program with brand new pictures. Boost them along. Come everybody. Watch for the Big Special.

MAIL COURTSHIP ENDS IN FIZZLE

Wellsburg, W. Va., April 7.—Correspondence school courtship has scored a fizzle in the case of pretty Mrs. Mabel Blakely, a widow of Titusville, Pa., and John C. Beck of this county.

"My lean little Mabel, I'll come to your rescue, my little Baby Doll, and I'll be glad to have you down here where I can kiss you."

That's just the way John felt about it in his letters. He should have known better, for he told her he was worth $65,000 and had but seen 45 summers. The romance had began during the 1907 flood, when a bottle containing Mrs. Blakely's name was sent out upon the waters. Beck found it four years later.

When Beck called at Titusville and his Mabel found her farmer-lover to be 20 years older than he thought he was, she decided to take no further chances and asked to see that $65,000 farm. Beck was a game boy, and took her to the farm of his employer, William Boyd. When Mrs. Blakely confided in Mrs. Boyd, Beck's castles took a smash, for the almost bride was told that Beck's vocation was doing odd jobs about the place. When the indignant woman asked Beck for railroad fare back to home and friends, he made a getaway. Boyd came to the rescue, and Mrs. Blakely and her two pretty children started for home.

MOVING NOTE

L. D. Preston and family left Monday afternoon for Plano, Ill., where they expect to reside in the future.

Public Confidence

Is the most important asset of any institution. This bank has enjoyed the confidence of the public, and its growth has been the result of that confidence, coupled with the zealous, intelligent and untiring efforts of those who have administered its affairs. Its depositors, too, have contributed largely by their influence.

It is equipped to do all branches of legitimate banking and invites your business.

The Peoples Bank

COSHOCTON, OHIO

Linden Addition

Is

High, 10 feet above this flood.

Dry, underlaid with gravel.

Convenient, just south of Fair Grounds.

Low Priced, $250 up.

McClain & Denman

MEN

Why not keep your suits nicely pressed, no trouble to you, just phone No. 95, we will call for and deliver. Price per suit **25c**

The Eureka Laundry Co.

Both Phones Our Wagons Will Call

Houses Smashed by Dayton Flood.

Photo copyright, 1913, by American Press Association.

Many houses in Dayton were swept from their foundations to be hurled against other buildings by the water which swept through the streets as if through a millrace.

NORMAL TEMPERATURES

What Weather Man Sees For Country This Week.

Washington, April 7.—Temperatures near or slightly below the seasonal average in northern and eastern states and near or above the normal in the gulf states, the middle west and far western districts are promised in a bulletin issued by the weather bureau.

According to the bulletin, "a disturbance that now covers the Rocky mountain region will drift slowly eastward, preceded by a general rise in temperature, attended by local rains and followed by cooler weather, and cross the great central valleys Tuesday or Wednesday and the eastern states about Thursday."

WEATHER EVERYWHERE.

Observations of United States weather bureau taken at 8 p. m. yesterday follow.

	Temp.	Weather.
Pittsburg	42	Clear
New York	38	Cloudy
Boston	36	Cloudy
Buffalo	30	Cloudy
Chicago	36	Cloudy
St. Louis	56	Cloudy
New Orleans	68	Clear
Washington	42	Clear
Philadelphia	42	Cloudy

The Weather.

Fair tonight. Tuesday unsettled and warmer; local rains.

You Can Cure That Backache

Pain along the back, dizziness, head ache and general languor. Get a package of Mother Gray's AROMATIC-LEAF, the pleasant root and herb cure for all Kidney, Bladder and Urinary troubles. When you feel all run down, tired, weak and without energy use this remarkable combination of nature's herbs and roots. As a tonic laxative it has no equal. Mother Gray's Aromatic-Leaf. Sold by Druggists, or sent by mail for 25 cts. Sample sent FREE. Address, The Mother Gray Co., Le Roy, N. Y.

The Subtle Difference.

An earnest defender of things Irish asserts that the traditional bull of Ireland is not, as is commonly supposed, the expression of a blundering intelligence, but, on the contrary, shows the exquisite feeling of the Irish for fine shades of meaning. The trouble lies in the ears that hear it.

"If ye were to be killed crossing a fence ye'd be all right," said a lookeron to a fox hunter whose horse had turned head over heels in the middle of a level pasture, "but if ye were killed on the flat o' the field ye'd never hold up your head again!"

The Sour Milk Habit.

The Masai and other tribes of British East Africa keep milk in calabashes or gourds ornamented with cowries and beads. These are periodically cleaned out with the charred wood of the loiyive tree, which gives the milk a smoky taste. Stale milk is often mixed with fresh to induce it to curdle, and sour and curdled milk of many days old is highly appreciated by most African tribes.—"The Land of Zinj."

A Light Plant Nucleus.

A little Oil City girl, being told that it was electricity which made her mother's hair crackle, remarked:

"Oh, what a family we have! Mamma has electricity in her hair, and grandpa has gas in his stomach. Why don't we start a light company?"—Oil City Derrick.

Political Palmistry.

"I like to chisp the hand of the man with calloused palms," said the statesman of democratic instincts.

"Yes," replied Senator Sorghum, "but how are you going to know whether he's a toiler or a golf player?"—Washington Star.

The great successes of the world have been affairs of a second, a third—nay, a fifth—trial.—John Morley.

Read The Tribune Want Ads

¶ The producer and the consumer hold daily heart to heart talks through these columns. ¶ There is no fictitious value as an obstacle to a business transaction through the *want ads.* ¶ You cannot afford to miss the chances thrown at your feet on this page, Mr. Careful Buyer.

PURA Paints $1.35 Per Gallon

Mitchell & Co.

POLICE AGAIN RESCUE WOMEN

London Mobs Try to Rush Suffragette Speakers

RIOTING AT THREE MEETINGS

"Indignities" and "Humiliations" in Marriage Service of Anglican Church Complained of by Spiritual Militancy League—Principal Objection to Word "Obey," Which the League Would Have Dropped.

London, April 7.—The police again saved the militant suffragettes from violence at the hands of crowds which attended their meetings in Hyde park, Hampstead heath and Wimbledon common.

About 12,000 assembled in Hyde park. They made such a racket that it was impossible for the suffragette speakers to make themselves heard. The mob pelted the women with turf, orange peel and other such things. One of the speakers was struck in the face but was not seriously hurt.

The police formed a phalanx around the wagon platform from which the women were trying to speak and prevented several attempts by the crowd to rush it. The women left the park surrounded by a guard of mounted police. The crowd followed and yelled derisively at the women. The police barred the gates.

The speakers then drove to Hampstead heath and tried in vain to make addresses there. The crowd made a terrific din, but the police again protected the women from violence.

There were 150 policemen on duty at Wimbledon common, but they were not able to protect the women entirely. Miss Annie Kenney and other women were handled somewhat roughly. A section of the crowd of 5,000 rushed the platform and hustled the women about.

They hustled them off the common and the police had difficulty preventing what seemed likely to develop into a lynching if it were not stopped. The police made repeated charges on the mob and eventually got the women into the house of a sympathizer with their cause. Five persons in the crowd were arrested.

The Spiritual Militancy League For Woman's Rights with which Lady Aberdeen, Flora Annie Steel, the novelist, and other prominent women are identified, has issued a manifesto demanding that the government pass a bill removing the "humiliations" in the marriage service of the Anglican church. It specifies fifteen so-called moral indignities to women, "the subtle giving of precedence and prominence to the bridegroom" being the essence of all the complaints.

Indignity No. 1 is, of course, to the word "obey." This, the manifesto declares, must be deleted or balanced by an equivalent to "obey" on the part of the men. The manifesto says that "it is a humiliating survival" that the woman alone is "given away." The man should also be given away or the custom repealed.

Other indignities are alleged in the matter of the ring and the bridegroom's accompanying declaration, "With all my worldly goods I thee endow." This is denounced because it is never true and the government is asked to drop the ring ceremony and the formula or compel an exchange of rings and the promise from the bridegroom: "I will tell no economic falsehoods or give any moral offense."

"The seventh incitement of spiritual arrogance and tyranny," the manifesto says, is the minister's pronouncement of the pair as man and wife, the implication that the woman is wholly the wife and man not wholly the husband. The petition that a man shall love his wife as Christ did the church is declared to be an appalling insult to the woman.

VOW NEVER TO MARRY

Bachelor Club Formed by Young Men of Farrell, Pa.

Sharon, Pa., April 7.—A score of Farrell's young men have organized a "Bachelor Club." There are more young women in Farrell of marriageable age than men, but the bachelors assert they are determined to resist feminine wiles and any member who breaks his vow and marries will be ostracized as a social outcast.

In retaliation the young women of Farrell are talking of organizing a club taking a vow never to wed.

Second Brigade to Encamp at Erie.

Erie, Pa., April 7.—General Albert J. Logan, commanding the Second brigade, national guard, announced that the Second brigade encampment will be held at Erie in connection with the Perry centennial celebration the week of July 6. General Logan came here and after inspecting the grounds secured for the encampment east of the city made the announcement according the city's invitation.

Priest Saves Burning Acolyte.

Johnstown, Pa., April 7.—Rev. Peter Fox of Renova, formerly of Conemaugh, saved the life of Frank Liddy, a student for the priesthood, whose clothing caught fire while assisting Father Fox at services. The priest took the vestments from the student and extinguished the blaze. The young man was but slightly burned.

MOVING NOTE

Guy Hedge is moving from Seventh street to 710 Elm.

WILSON TO READ HIS MESSAGE

President Will Establish Precedent Tomorrow

CONGRESS CALLED TOGETHER

Tariff Revision Session Started at Noon—Election of Speaker in House and President Pro Tem in Senate Business For This Afternoon—Progressives Have a Candidate For Speaker.

Washington, April 7.—President Wilson will go in person to the house of representatives tomorrow and read his first message to congress setting forth the purpose for which he has called the special session.

It will be the first time since the days of John Adams, the second president, that a chief executive will have read his message to congress.

It was explained that President Wilson had decided to change the practice of more than a century because he believed that it was the best method for the president to cultivate intimate relations with the legislative branches of the government.

This announcement set congress to gasping as nothing has since Mr. Wilson was inaugurated. No president, so far as the records disclose, has personally delivered any other than his annual message to congress. In this respect President Wilson's action apparently will set a precedent, as the message which he will send to congress tomorrow will be of a special character dealing with the tariff.

President Wilson agrees with George Washington and John Adams that the president clearly has the constitutional right to deliver his messages personally to congress if he chooses to do so. The constitution lays no restriction or limitation upon the manner in which information and recommendations shall be delivered.

In 1801, when Thomas Jefferson, Mr. Wilson's great Democratic predecessor, entered office, he discontinued the practice of Washington and Adams. He sent his first annual message to congress by his secretary accompanying it with a letter of explanation to the presiding officer of each house.

It is apparent that some congressmen inclined to connect this innovation with the president's recent activity in framing the tariff bill and to argue that it indicated too ready a disposition on his part to participate in the affairs of the legislative body of the government.

Representative Underwood will introduce a concurrent resolution calling a session of both the houses in the lower chamber and the president will therefore deliver his message before the senate as well as the house. This was the way Washington and Adams did it.

With the Democrats in the majority in both houses for the first time in many years congress was called together in extraordinary session at noon today for the purpose of revising the tariff.

Establishment of the temporary roll, election of officers, announcement of the committees, limited in number, which are to be appointed for the special session, and an attempt, possibly, to compel selection of more committees than the majority leaders have determined on, will mark today's session in the house.

In the senate selection of a president pro tem and announcement of committees are on the program.

A spectacle not seen in that chamber for many years—a three-cornered contest for the speakership and other officers—will be witnessed in the house.

The Roosevelt party has put in the field for the speakership Victor Murdock of Kansas. Murdock is expected to poll nineteen votes, including his own, against Champ Clark, renominated by the Democrats and certain of election, and James R. Mann, the Chicago representative, who was leader of the Republican minority in the last congress and who was renominated for the leadership.

The Democratic members of the senate finance committee were in conference with President Wilson this morning considering the situation that has arisen between the president and the members of the upper house who are opposed to his action on the sugar schedule.

Members of the senate generally are in favor of segregating sugar and wool, but Chairman Underwood of the house ways and means committee and President Wilson have decided to submit one bill to congress containing the entire revision program.

Senators who are supporting the administration fear the entire revision program may be jeopardized through the fight against free sugar and free wool. Up to the present time at least five Democratic senators are standing out against a bill carrying free wool and ultimate free sugar.

Flames Destroy Church.

Washington, Pa., April 7.—The Centerville Methodist Episcopal church near Centerville, this county, was destroyed by fire with a loss of $5,000.

Child's Scalds Fatal.

Pittsburg, April 7.—Mary Kolsar, aged four, of McKeesport, died at her home from scalds received when she fell into a tub of scalding water.

Athletics took the fourth game from the Phillies Friday 9 to 3, winning the series.

Municipal Bonds are Staple Securities

They are not sensitive to market fluctuations—The financial standings of the communities which issue them are matters of public knowledge—and are further regulated by state law.

Such Bonds Make an Ideal Investment for Business Concerns

Surplus funds may be invested in them so as to obtain collateral for future short-time loans from banks. Write for our latest list of general offerings.

We are represented in Coshocton by

H. M. EWING

J. S. & W. S. KUHN, Inc.

345 Fourth Avenue, Pittsburgh, Pa.

New York Philadelphia Chicago Boston London, Eng.

CAUGHT THE INFECTION.

The Foul Gunboat Took a Mad Freak Just Like the Moros.

Captain John E. Morris, who spent a long, long time in the Philippines chasing the Moro, tells a story about a Spanish military governor in Jolo who, in the peace of fancied security, allowed a whole flock of his soldiers to go swimming one day.

Now, the Moro has a habit of going juramatado when religion hits him. When a Moro goes juramatado he takes the most disagreeable weapon he can find and carves up the first Christian he meets.

When the Moros saw the soldiers in the water several of them thought it was the very best time to go juramatado, with the result that those soldiers never went swimming any more.

The sultan, who had charge of that particular bunch of Moros, promptly was sent for. The Spaniard wanted to know why his men were slaughtered in such manner.

"How could I help it?" the sultan asked. "They went juramatado."

Nobody wants to interfere with anybody's religion, of course, but there was a Spanish gunboat lying around loose in that immediate vicinity. The governor sent for the commander of that gunboat.

"You haven't had much target practice lately," he remarked to the naval officer, "and you might try a little. Now, a few Moros make fair targets. When I want target practice to stop I'll run up a flag, but until the flag is run up keep at it."

It was one glorious bombardment. A lot of Moros accidentally got hit, and somehow the post flag was mislaid, so it couldn't be hoisted.

It was a most excited sultan who showed up before the Spanish governor. If that gunboat didn't stop its nonsense he wouldn't be a sultan any longer, because he wouldn't have any subjects to sultan over. And he told the governor so.

"How can I help it?" demanded the governor, with some heat. "The foot boat has gone juramatado, and I can't interfere with the religion of the blamed navy."—San Francisco Chronicle.

PERSIAN GULF SPRINGS.

Fresh Water That Bubbles Up From the Bed of the Ocean.

Bahrein island, in the Persian gulf, is said to be the hottest place on earth. It is usual there to find the thermometer at 140 degrees F. On the coast of this island, where practically all the people live, there is no fresh water, which is needed above all things in so high a temperature. And it is to be had from the bottom of the sea. Here and there scattered over the floor of the harbor of Bahrein are springs of pure fresh water, which wells up through the sand to mingle with the salt water of the sea.

It seems a difficult task to find these threads of fresh water amid the ocean's volume, but the islanders are thought to have found them ages ago and to have passed on their location from generation to generation. A diver equips himself with a water bag made of skins, the mouth of which is closed, and descends to the bottom of the harbor at a point where one of the springs issues. The bag is carefully inverted over the current of fresh water as it flows up from the sand, the mouth is opened, the skin is filled, the mouth is closed, and the diver returns to the boat awaiting him on the surface.

One scientist gives it as his belief that at some period in the shadowy past that which is now the harbor's bottom was not covered by the sea. The springs were then on the shore and ready for the islanders' needs. Little by little the sea encroached on the land, but the location of the springs was not forgotten.

CHILLICOTHE NEEDS HELP

City's Loss In the Flood Very Heavy. Three Yet Missing.

Chillicothe, O., April 3.—An appraisal committee consisting of nine leading citizens completed its work, their figures showing that the loss to real estate alone in the city of Chillicothe amounted to $259,055. The furniture loss was not estimated, but it will easily be $150,000 more. The body of Elsia Carnes was recovered within 100 yards of where her sister was found. William Baxter, Samuel Vanscoy and David Nolze are missing. Thirteen bodies have been recovered.

Read The Tribune Want Ads

FOR THE BENEFIT OF FLOOD SUFFERERS

Dr. W. B. Slutz of Wooster, Ohio, will lecture on his famous subject, "The Will Poised Gentlemen," or "London the Big Town," in the M. E. church of Fresno, Ohio, under the auspices of the Epworth League, Thursday evening, April 10th at 7 o'clock P. M., admission 10 and 15 cents. The proceeds will be used for the benefit of flood sufferers at Coshocton, Ohio, a full attendance is requested.

Dr. Slutz has wide reputation as a platform lecturer and this, together with the fact that the proceeds are entirely to be turned over to the Relief Committee of Coshocton, for the benefit of the flood sufferers, ought to make a large attendance from Fresno and vicinity.

A TEN CENT BOX OF "CASCARETS"

Insures you for months against Headache, Biliousness, Constipation, Bad Stomach.

Put aside—just once—the Salts, Cathartic Pills, Castor Oils or purgative waters which merely force a passageway through the bowels, but do not thoroughly cleanse, freshen and purify these drainage or alimentary organs, and have no effect whatever upon the liver and stomach.

Keep your inside organs pure and fresh with Cascarets, which thoroughly cleanse the stomach, remove the undigested, sour and fermenting food and foul gases, take the excess bile from the liver and carry out of the system all the constipated waste matter and poisons in the intestines and bowels.

A Cascaret tonight will make you feel great by morning. They work while you sleep—never gripe, sicken and cost only 10 cents a box from your druggist. Millions of men and women take a Cascaret now and then and never have Headache, Biliousness, coated tongue, Indigestion, Sour Stomach or Constipated bowels. Cascarets belong in every household. Children just love to take them.

YOUR grocery quality is OUR standard—for this is the grocery that aims to satisfy the exacting demands of the most particular housewife.

When everything is choice, fresh and excellent, and, besides this, most reasonably priced, we cannot help but please your wants perfectly.

Test our claims and the downright promptness and accuracy of our service by calling OVERHOLT & ENGLISH TODAY and having us fill the day's grocery order.

Overholt & English

There's A Loud Call

for small houses and for rooms for light housekeeping If you have either, advertise in

THE TRIBUNE'S CLASSIFIED COLUMNS

4000 HOMES REACHED DAILY

Terms 25 cents for 25 words or less, 6 insertions. More than 25 words one cent per word.

IF CASH DOES NOT ACCOMPANY AD, 40 per cent extra will be charged for collection.

LADIES' AND GENTLEMEN'S Suits cleaned and pressed. Will call for and deliver. Bell phone 410. HENRY MILDER, 626 Main street.

WANTED

WANTED—All to know I am still at my old trade, Paper Hanging. Guarantee work good as the best. J. B. Matthew, 252 Cambridge st. Bell Phone 84-C.

WANTED—To rent, by a small family, a modern 5 room house with a large lot. Address H. M. P. in care of Tribune office.

WANTED—Male Help

MEN Wanted Apply COSHOCTON GLASS CO

BE A DETECTIVE—Earn $150 to $300 monthly. Big demand. Easy work. We show you everything. Write DETECTIVE WAGNER, 1243 Lexington avenue, New York City.

WANTED—Married man on dairy farm by the year. Must be good milker and understand all farm work. House furnished. Geo. W. Adams, Twinsburg, O., Summit county, route 1.

BOYS WANTED APPLY COSHOCTON GLASS CO

HELP WANTED—Female

WANTED — A Washerwoman who took washing from 138 West Walnut in answer to advertisement. Bell phone 859. Deliver to 531 Chestnut.

WANTED—A young lady to clerk at George Pentel's confectionery. 409 Main street. Good wages and steady position.

LIVE STOCK

FOR SALE—Bay standard-bred pacing stallion four years old, 16 hands high weighs 1150 lbs. A sure foal-getter. He is perfectly quiet worker in harness, and not afraid of steam or autos. Here is a bargain for some one. Herman Scheetz, Fresno, route 4.

FOR SALE—Sow and twelve pigs. Inquire S. G. Fry, Coshocton route 6. Citz. phone.

FOR SALE—Fresh Durham cow. Frank Gaumer, Coshocton route4. 1 mile below Plainfield.

FOR SALE—A good 3 year old cow with calf; 4 year old draft mare; 3 year old road mare. Ed Endsley, Coshocton route 3, phone 369 Bloomfield.

FOR SALE—Farms

FARM FOR SALE—Eighty acres northwest of Adams Mills, in the Adams Mills Special School District. With plenty of good spring water. 35 acres underlaid with coal about 200 apple trees in bearing, 12 acres timber, good six room house, new barn, will hold 8 head horses and 8 head cattle, new granary and wagon shed and other good buildings. Price $2,900 if sold at once. Jay Slaughter, route 2, Conesville, Ohio. tf

FOR RENT—Furnished rooms, all modern conveniences, central location. Inquire 534 Chestnut street.

Try an ad in the Classified Columns of The Tribune.

Public Auction

The Coshocton Horse & Mule Co. ocoton Horse and Mule Company will have at their auction to be held at fair grounds, Friday, April 11, 200 horses, consisting of good drafts, chunks, general purpose horses and some choice mares. All of these horses are fresh from the farms. Mr. J. M. Adams has a fine assortment from Champaign county. L. E. Parrish from Coshocton and Muskingum counties. J. J. Wood a car from Tuscarawas and Holmes counties, Hoagland and Karr a car from Coshocton and Holmes counties, George Markley a car from Knox county and A. J. Randles a car from Coshocton county.

John M. Adams, Prop.

ROOMS FOR RENT

FOR RENT—Furnished front room, all modern conveniences. 319 North Fourth street.

FOR RENT—One large furnished room on Main street. Convenient, fine location. Inquire 422½ Main street.

FOR RENT—Six unfurnished rooms. Ask at this office.

FOR RENT — Two furnished rooms for light housekeeping. Modern Conveniences. 1027 Orchard street.

FOR RENT—Houses

FOR RENT—Two apartments. Realty building, well above the flood of 1913. Rent reasonable. Inquire Coshocton National Bank.

FOR RENT

FOR RENT—80 acre farm, grain rent, oats, corn and hay to crop, plenty fruit. McConnell & Karr, agents.

FOR RENT—The Italian fruit stand, the tea and coffee house and one residence room. Apply to J. N. Wood, Walnut street.

FOR RENT—Farm of 177 acres 4 miles south of Warsaw. Eight acres for corn 10 or 15 for oats, same for wheat this fall. Grain rent and some grass to cut on shares. I live one mile west of Roscoe. R. H. Tredway, Coshocton, O., route 7.

PUBLIC SALE

PUBLIC SALE—I will offer at public sale on my farm 2 miles east of West Lafayette, Saturday, April 12, 1913, at 12 o'clock, the following: 1 mare, with 10 month old colt, 19 2 year old wethers, 1 farm wagon, set hay ladders, breaking plow, corn plow, harrow, sled, mower, sulky hay rake, 2 ton of hay in mow, 40 bushel eight-rowed corn and other articles too numerous to mention. All sums of $5 and over, credit for 6 months, with 2 approved sureties. Under $5, cash. Joel Rehard Robert Kirk, auctioneer.

SALE NOTICE—Will sell at public sale at the pumpkin hall fair ground, Coshocton, O., April 12, at one o'clock standard time. The following: one coal range, 1 gas range, 1 kitchen cupboard, 1 table, dishes, 2 complete beds, 1 bed lounge, 1 dresser, 1 wash stand, chairs and rockers, 1 parlor suite of 5 pieces, several carpets, 3 rugs, 1 phonograph with 90 records, 1 sewing machine, 1 parlor couch, 1—4x5 camera and complete outfit, tripod, etc., all these goods in first class condition. Terms made known on day of sale. Mary Wright. J. O. Patterson, auctioneer.

Miss Ruth Shaw of Warsaw shopped in this city Monday.

FOR SALE—Miscellaneous

FOR SALE—Buggy with pole and shaft will sell cheap if sold soon. Call 530 Cambridge street.

FOR SALE—Large coal range, almost new. Large reservoir, new model. Inquire 813 East Vine street. Bell phone 729.

LIGHTNING IS DANGEROUS—By using a first class cable you can reduce your risk on buildings by at least 90 per cent. For samples and estimates address E. L. Roe, Gilbert, Ohio, Muskingum county.

FOR SALE—Gas range will sell cheap. Call Citz. phone 723 Y or 532 North Fifteenth street.

FOR SALE—Entire household furniture at a bargain. Leaving city. Call mornings at C. L. Taylir's residence, Bachert flats.

FOR SALE—A brass bed, spring and matress, mahogany dresser, bookcase, two 9x12 rugs. Inquire James' house, corner Main and Seventh streets.

FOR SALE—The Wilcoxon block on Main street, Coshocton, Ohio, containing two good store rooms and four apartments, will be sold at private sale. This is a good brick building in desirable location and will net more than seven per cent per annum to purchaser. Terms reasonable. C. B. Hunt, executor.

FOR SALE—A powerful hand Vacuum cleaner at a great bargain. Address Cleaner, care Tribune.

FOR SALE — Northern grown seed potatoes. Grown in Wisconsin. Early Rose, Early Ohio, Carmen No. 3 and Rural New Yorker. Guaranteed pure seed and free from all potato diseases. Both phones. S. C. Priest, Walhonding, Ohio.

FOR SALE—Motorcycle. Has run only 1000 miles and just been overhauled at the factory. A good wheel at the right price. The Tribune.

FOR SALE—Large Oak dressing table and white iron bed. Inquire of Mrs. Harry Hunt, corner of Walnut and Burt avenue.

FOR SALE—A fine coal range, used only two weeks. A snap for a quick buyer. 416 North Tenth street. Citz. phone B 456.

FOR SALE—Good barn, to be moved. Mrs. W. S. Hutchinson, 224 South Sixth street.

FOR SALE—Iron bed, matress and springs, gas range suitable for summer kitchen or wash house, cupboard for fruit or out-kitchen. Will sell cheap if sold at once. Inquire Citizens phone 266-A or 654 Orange street.

FOR SALE—Savage automatic revolver, 11 shot 32 calibre. In first class condition. Address A. care Tribune.

LOST

LOST—An oblong black purse Friday evening on Main street between Citizens telephone office and Tenth street about 8:30 or 9 o'clock. Finder please return to Tribune office or call 556 A Citz. phone.

LOST—Hot bed sash, just new, size 3x6. Pair of new double trees off disk harrow. Washed away in flood. Finder notify The Tribune.

LOST—In the flood, one Berkshire hog, weighs 400 lbs., two brood sows, white and black, 30 head shoats, average weight 100 lbs. Reward. Notify: W. M. Mowery, Coshocton route 1.

LOST—Beagle hound, ticked with large spot on back and brown ears. Last seen near the Brown house, Tuesday, March 25. Notify this office. Reward.

LOST—19 pigs weighing about a hundred pounds each and one small black mare weighing about a thousand pounds, with harness on. Finder notify John Shaw, South of city.

LOST—A bunch of keys in the K. of C. hall or in alley east to Sixth street theatre. Return to this office.

LOST—Boy's dollar watch on Main street. Call Mrs. Foote, Citz. 181 Y.

A. E. Styles has moved his household goods to Margaretville, N. Y. where he and his family expect to reside in the future.

MISCELLANEOUS

CHANGE OF DATE

Sealed bids will be received by the Secretary of Plainfield lodge No. 776 for building new lodge room. Plans and specifications on file at J. H. Stiner's. All bids to be received by 6 o'clock p. m. April 5, 1913.

FOR SALE—WE HAVE 800 BU. OF EAR CORN DAMAGED BY FLOOD WHICH WE WILL SELL AT 30c PER BU. IN 10 BU. LOTS OR OVER. FIRST COME FIRST SERVED. HANLEY MILLING CO.

NOTICE—The person is known that took overshoes, lawn mower, canned fruit and other articles from the home of B. F. Stover. If not returned will be sent for at once, especially the overshoes and lawn mower. The overshoes were taken the morning I came to the house the first time I got across in boat was left on bank on a box when I came back they were gone, the person was seen taking them and if not returned will see reason why. B. F. Stover.

WESTERN UNION—Call our messengers. We have errand boy service. W. B. Foresman, Mgr.

BREEDERS NOTICE — The standard bred stallion, Dandy Salisbury will make the season of 1913 at the training stable of Chas. Sells, fair ground, Coshocton, O.

WEAR AN ELECTRO CHEMICAL RING and cure your rheumatism. For sale by Patrick Gainor, 603 South Eighth street

NOTICE—Persons owning property floated in by the flood on the B. F. Ricketts farm are hereby notified to make claim and arrange for moving same at once. B. F. Ricketts.

FOUND

FOUND—Pair of nose glasses. Owner can have same by calling at Tribune office, identifying property and paying for this ad.

FOUND—Gold bracelet. Owner call at Tribune office, identify and pay for add.

FOR SALE—Houses

FOR SALE—10 room house, will sell cheap to quick buyer. Inquire 727 South Seventh street, City.

FOR SALE—4 room house, John street, 5 room house North Ninth street, 6 room house Adams street, 8 room house Fourteenth street, on easy terms. Call 394, both phones.

FOR SALE—A house and lot on North Tenth street. Five room house with gas and water. Inquire at Lear's grocery.

Little Things as an Index.

"Here," said an observer, "was a machine upon which appeared the name plate of the manufacturer: a small and not essential feature, but this plate had been set on true, and then the screws by which it was held in place had all been turned up until the slots in their heads all showed in precisely the same position, alike, uniform.

"Whoever put this plate on made a nice, finished job of it, and I should be inclined to think that a shop that had such pride in even the minor details of its work would do good work throughout."—New York Sun.

Had Four Legs Anyhow.

Chollie had decided to give up the sporting life and settle down to farming and was now buying a cow.

"Now, here's a cow," said the agent "that I can highly recommend to you She has won several prizes at our county fair, and"—

"Reahlly?" said Chollie, looking the animal over admiringly. "Er—trotting or steeplechase?"—Harper's Weekly.

Genius.

At his villa in Biarritz Sarasate, the great musician, was once called a genius by a famous critic. But Sarasate frowned and shook his head.

"A genius!" he said "For thirty-seven years I've practiced fourteen hours a day, and now they call me genius!"

It Reminded Him.

"The dew is falling," she said "Let us go in before it settles"

"Yes," he answered, but a worried look stole into his face. Little did she dream that with him many dues were falling and that he was utterly unable to settle.—Magazine of Fun.

The Result.

"What was the result of that popularity contest?"

"It spoiled the dispositions of a whole lot of fellows who thought they ought to have won the prize."—Washington Star

Here is the place, now is the time, for the very best work of which we are capable.

It pays to advertise. Try The Tribune classified columns.

How Buildings Were Wrecked In Omaha.

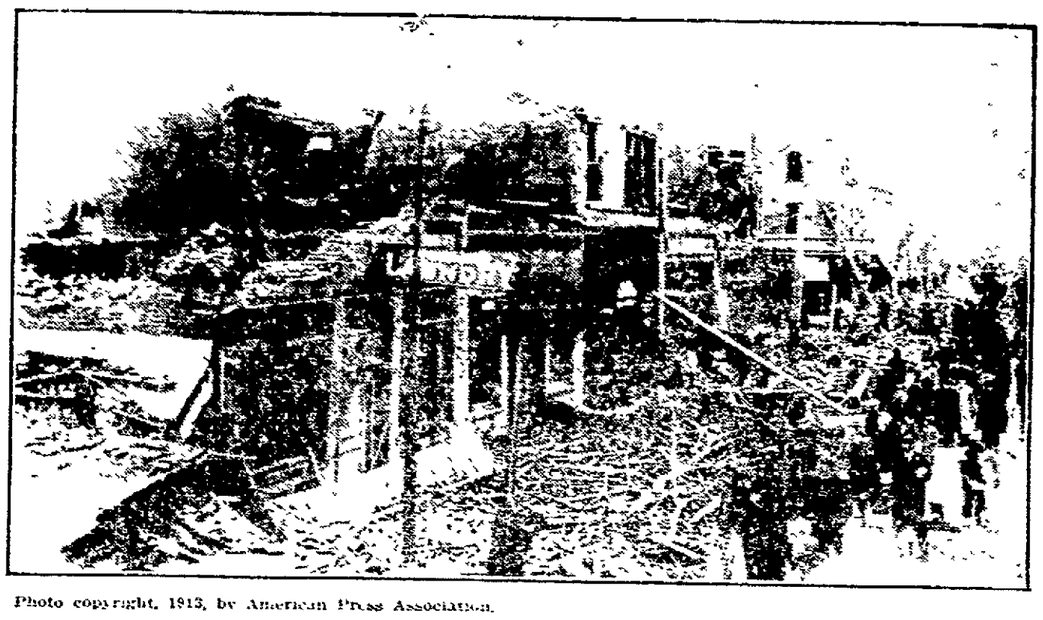

Photo copyright, 1913, by American Press Association.

This picture was made within a few hours after Omaha had been wrecked by the tornado. It shows the appearance of Lake street at the intersection of Twenty-fourth. Not a building was left here with its roof intact, and many walls were blown down.

SUBSCRIPTIONS TO RELIEF FUND

Mechanics National Bank, Dover, Judge Crowell, president (by wire) ... $50.00
Coshocton National Bank $100.00
E. L. Breaer ... $5.00
Joseph Love ... $10.00
Gustav Olson ... $10.00
Mrs. Sue L. Tolford ... $5.00
Cash ... 30c
W. A. Hinebaugh ... $100.00
The Coshocton Gas Co. ... $100.00
The Fountain Dry Goods Co. $10
H. D. Beem ... $100.00
J. G. Wright ... $5.00
Fred Metz ... $1.00
I. D. Weldner ... $5.00
C. E. Byard ... $5.00
Coshocton Glass Co. ... $50.00
H. and C. A. Liewer ... $50.00
Chas. R. Frederickson ... $100.00
Chas. B. Cox ... $10.00
Elks Lodge ... $250.00
William Ward ... $5.00
Coshocton Glass Co. Co. flood sufferers employed at plant $100
American Art Works ... $100
George S. Caton ... $10.00
The People's Store ... $10.00
C. B. McCoy ... $50.00
F. E. Pomerene ... $50.00
Major T. J. Platt ... $25.00
E. C. Beall ... $1.00
Mrs. I. M. Smith ... $1.00
Mrs. Ella Mortley ... $2.00
People's Banking Co. ... $75.00
Cash ... $1.00
Mrs. S. W. Snyder ... $5.00
Cash ... 50c
Glass Blowers Assoc. ... $100
Thacos Brothers ... $50
The Pope Glass Company $200.00
Cash ... $10.00
Mystic Theatre E. R. Westfall $25
Henry J. Roser ... $5.00
Commercial National Bank $100
H. M. Ewing ... $25.00
Eugene Snell ... $1.00
F. E. Lucas ... $10.00
R. L. McKee, Tunnel Hill $5.00
Novelty Advertising Co. $100.00
P. S. Brenneman of Tunnel Hill $1
Chas. Aland ... $25
Father Slattery ... $25
Zed Hawk ... $1.00
W. A. Taylor ... $5.00
Judge S. H. Nicholas ... $25.00
Brendel Brothers ... $25.00
Overholt & Engle ... $5.00
Central Trades & Labor Council ... $100.00
Cash ... $1.00
Carpenters & Joiners ... $50.00
Fred Herbert ... $10.00
A. E. Riley ... $5.00
C. F. Adams ... $5.00
W. S. Morrell ... $5.00
Cash ... $1.00
W. S. Wing, route 6 ... $5.00
Mrs. Mary Buckiew ... $5.00
C. H. Glover ... $5.00
Simon Bender church ... $5.00
J. S. Elliott ... $5.00
Cash ... 25c
Coshocton Glove Co. ... $100.00
Powers Coal Co. ... $25.00
Mrs. Anna B. Schoch ... $15.00
Dr. Anna Dokkenwadel ... $5.00
Wm. L. Smith ... $5.00
Prof. F. G. Sylvester ... $5.00
Coshocton Provision Co. ... $50.00
Cash ... $10.00
Louis Gillen ... $5.00
C. W. Hancock ... $1.00
Wm. Shoemaker ... $2.50
Roscoe Shumaker ... 50c

PUBLIC SALE OF REAL ESTATE

The G. W. Gossard and Fox co. will be sold at public auction on Tuesday, April 17th, at one o'clock on the premises.

George D. Klein, administrator. Fred Klein, auctioneer. 8.15

STORES BURGLARIZED FOR EIGHTEENTH TIME

Latest Visitation Costs Cigar Concern $360

New York, April 7.—The eighteenth burglary this year of United Cigar Company stores in the vicinity of New York took place when three men (the same number that have figured in most of the other robberies) got $360 from the safe of the company in its Yonkers store after forcing the clerk to open the safe at the points of two revolvers.

The shop is in the heart of the business district. G. G. Gardner, the clerk, opened up. He had opened the side door to get out change. The three visitors were three well dressed men. All three looked as if they comprised an amusing party. Two of the men ordered cigars. Gardner turned to his shelves and when he turned back to his customers two of the men had put masks over their faces and drawn revolvers. In two minutes and more the clerk was in the safe and made quite a haul.

President Whelan of the cigar company said he was sorry that the former clerk figured in the robberies.

Probably Will Succeed as Money Trust Head

© 1913, by American Press Association.

GEORGE W. BAKER.

Mr. Baker was snapped in the Wall street district of New York on his way to the office of J. P. Morgan & Co. Although he is seventy years old, it is said he is the most prominent figure in financial circles since J. P. Morgan died.

TO START REPAIR WORK SOON

State Highway Department Will Repair Bridges Damaged by Flood.

Harrisburg, Pa., April 7.—Within a few days the state highway department will start to repair the state highways and the bridges damaged by the floods in the western tier of counties of Pennsylvania. It will require weeks to complete the work.

Reports of the damage done to the main highways in Crawford, Mercer, Lawrence, Beaver, Allegheny and other counties are being received at the capitol from the road superintendents who have been making estimates of the cost for labor and material necessary to make repairs.

MAROONED IN DAYTON

Miss Grace M. Yoman was in town Monday attending her school studies after being marooned in Dayton for the past two weeks.

Using Ropes to Make Rescues at Dayton.

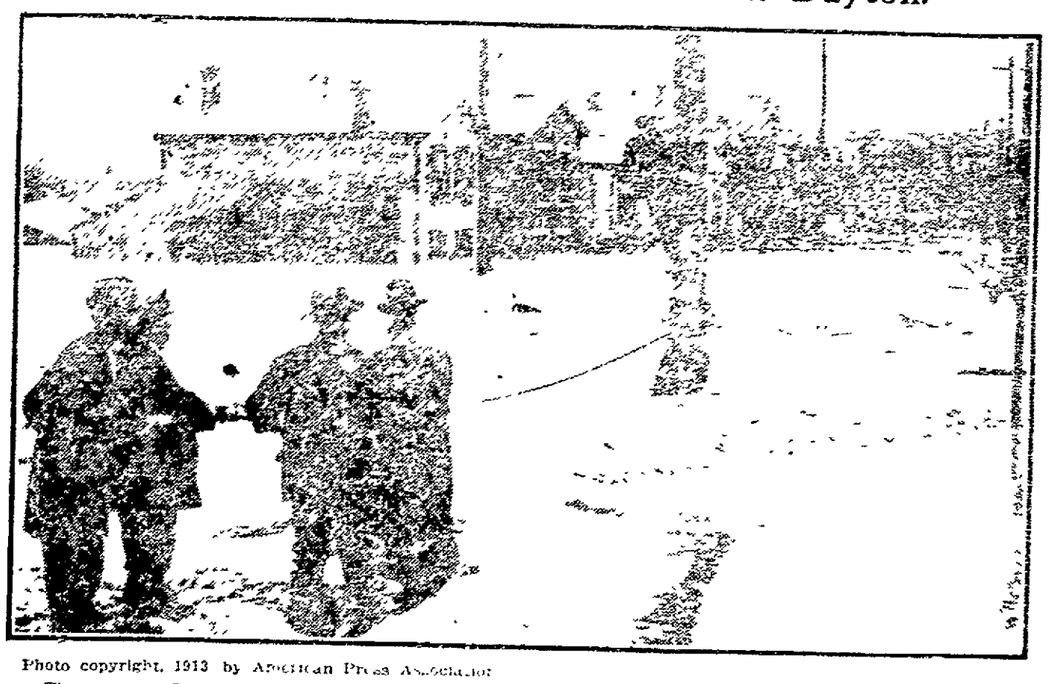

Photo copyright, 1913 by American Press Association.

The waters at Dayton rose so rapidly that many who started to escape found they could not successfully breast the waves. Ropes were stretched across the streets in many places, and by clinging to these ropes those who were marooned reached safety.

MEET ME AT THE FOUNTAIN

OFFERING FROM THE DOMESTIC DEPARTMENT

It will pay you to investigate the wonderful low prices we are offering at this department and to find out how we can save you money on your purchases. We quote a few items—

40-in Sheeting 7¼c

This is an extra fine quality of Brown Sheeting and regular 8c value marked for this sale.

Pure Linen Crash 10c

This is a very good linen crash and very suitable for roller towels or kitchen use.

30-in Percale 10c

Some new and pretty patterns are on display and are selling fast.

New Aprons 25-50c

Both the large and small aprons for women and children. Good values.

The Fountain Dry Goods Company.

Newest Shoe Styles

For men, women and children.

All new broad high toes. Tan, black and white.

Men's and women's shoes from

$2 to $5

Boys' and girls' shoes from

$1.50 to $2.50

BRENDEL BROS.
FITTERS OF FEET.

Remaining Stock Sold to Philadelphia Firm

H. Stearn, representing Stearn & Co. of Philadelphia, Monday closed a deal whereby he purchased from the Buckeye Clothing Co. of this city, all of the remaining stock in the room formerly occupied by the Hack and Wisenburg clothing store on the corner of Fifth and Main streets.

Since the stock of goods was purchased by the Buckeye Co. some time ago a cut price sale has been in progress and when the lease expired on the building what goods remained were sold to the Philadelphia concern and will be shipped there immediately. It is understood that the goods will be sold by the Stearn Co. at one of their auction stores in Philadelphia.

The room will be closed for some time and extensive repairs will be made. The entire interior will be remodeled in preparation for occupancy by the Buckeye Co. which will move from the present quarters in the Bachert building on Main street in the near future.

ABOUT THE COURT HOUSE

In the case of George E. Cook, administrator of the estate of the late Lydia Cook vs Charles Cook, et al., a suit for partition, Joseph Duling, A. J. Ruby and Wells Love were appointed appraisers.

M. Louise Winters, administratrix of the estate of the late Walter J. Winters, filed her first and final account.

Marriage Permits

Robert M. Temple, 23, dentist and Hazel V. Johnson, daughter of T. R. Johnson, both of Coshocton. Rev. Mr. Secrest named to officiate.

Robert A. Green, 26, engineer, Braidenville, Ills., and Lillian M. Wilson, 23, daughter of John Wilson Conesville. Rev. Mr. Whitehurst named to officiate.

W. W. Regule 24, carpenter, Bucks tp., Tuscarawas co., and Clara E. Thomas, 20 daughter of William Thomas, Adams tp. Rev. Mr. Kreitzenstein named to officiate.

Dr. Fred M. Butler, 24, veterinarian, Warsaw and Mrs. Zoe A. Jackson, 26, daughter of James Jackson, Warsaw. Rev. Mr. Secrest named to officiate.

Earl A. Darling 22, farmer, Butler tp., Knox co., and Mae E. Ellis, 20, daughter of Margas Sekkis Warsaw. Rev. Mr. Secrest named to officiate.

$10,700 Is Pledged for New Church

At the services held Sunday at the United Brethren church the first offering for the proposed new church edifice was received, subscribtions amounting to $10700 being pledged from the portion of the church members present during the day. Dr Patterson, district superintendent, was present and assisted at the services. In the afternoon at the rally service in which Rev. Stumbaugh was assisted by other pastors of the city as well as by Dr. Patterson, there was a splendid audience and a most interesting service.

Prayer service at the church will be held Thursday evening of this week and choir practice on Friday evening.

ON FIRST TRAIN

Mrs. Bert Knode of Steubenville arrived Sunday for a visit with her mother Mrs. Clemens of Water street. Mrs. Knode has been attempting to get to Coshocton ever since she heard of the flood but she was unable to do so until Sunday when she reached the city on the first train to this place from the east for a fortnight.

Read The Tribune Want Ads

T. F. RICHARDS DIES AT HOME NEAR WARSAW

Funeral services over the remains of T. F. Richards who died Sunday morning at 4 o'clock at the home of his cousin, William Richards near Warsaw, were held Monday afternoon at two o'clock at Prairie Chapel and interment took place in the chapel cemetery.

Mr. Richard's death was due to a stroke of paralysis which he suffered Saturday night. He sank rapidly until the end came at an early hour Sunday morning. Mr. Richards was a farmer and was employed by his cousin on the farm near Warsaw.

Start Revival at Loder's Church

Miss Lillian Dillon will be in charge of the revival services to begin at Loder's school house, Christian Union church Thursday, April 10. The services will continue for ten days. There will be special music at each service. Miss Dillin is an experienced and capable evangelist and the services under her direction will doubtless result in wonderful good to the community.

Corder the Plumber. Both phones

CELEBRATE LORD'S SUPPER

The largest number of communicants ever attending the observance of the Lord's supper in Grace church were present Sunday at the morning service. For the benefit of those who were unable to attend the morning communion there was an opportunity to commune following the sermon in the evening.

The pastor, Dr. J. S. Secrest preached a strong sermon Sunday evening having as his topic, "The Possessions of the Unsaved." By means of forceful contrasts, Dr. Secrest emphasized the security of the Christian life as opposed to that of the man who has little concern for his soul's welfare.

The Home Beautiful

Like yourself—your home needs new Spring attire. Perhaps not much—maybe only a rug, a pair of curtains, a rug for the porch or a new linoleum for the kitchen or bath. These are vital topics of the household at present. We call your attention to the quality and unusual quantity of these goods which we are prepared to show you this spring.

RUGS

From the smallest to the largest sizes, in body brussels, tapestry's velvets, Wiltons, Axminsters, Fibre rugs, Grass rugs, Rag rugs, etc. In fact a generous assortment of the most beautiful rugs the market affords. The new and distinct patterns this spring will please you. Priced from the smallest rugs at $1.00 gradually upward to the beautiful Wiltons at $39.50.

Do not fail to see our assortment before placing your order elsewhere. Larger—Yes. Bigger and better than ever before, and prices the most reasonable you ever saw.

RUG DEPARTMENT THIRD FLOOR.

CURTAINS

Scrim, Novelty, Madras, Cluny and Marquisette curtains, in white, old ivory, Arabian or ecru. Also an extra large line of muslin curtains with lace and ruffled edge, and scrim curtains of every description. Lace curtains from 59c upward to $10.00 per pair. Scrim curtains from 98c upward to $6.00 per pair. Muslin curtains from 29c upward to $1.50 per pair.

CURTAIN DEPARTMENT SECOND FLOOR

CURTAIN NETS

Here you will find all the new ones represented. Marquisette, Scrim, Swiss, Italian cloth, Rangoon Cloth, etc., in fancy and sattin borders. Some have beautiful colored borders. The colored ones are absolutely fast and the unusual patterns this spring are most pleasing. Draperies from 10c upward to 75c per yard.

DRAPERY DEPARTMENT SECOND FLOOR

OIL CLOTHS and LINOLEUMS

When you buy linoleum buy the best. We have them in both surface and inlaid. Surface linoleums in all widths from 2 yards wide to and including 4 yard wide. We are able to show you a greater line this spring than ever before.

Oil cloth from 1 yard wide to 2 yards.

Inlaid linoleums 2 yards wide only.

LINOLEUM DEPARTMENT BASEMENT.

We are always glad to show our new merchandise because it's a pleasure to us.

The M'Keown-Settle Co.

COME SHOP WITH US

THE

Peoples Store

Announce Our First Weekly Coupon Sale Today. Cut the coupon out, bring it with you. It is good for ONE DOLLAR--One Dollar Saved is Two Dollars Earned.

CUT THE COUPON OUT HERE

$1 **THIS COUPON IS GOOD FOR ONE DOLLAR At The Peoples' Store** $1

520 Main Street. Coshocton, Ohio.

$1 When presented in payment on any purchase amounting to $10 or over during our Weekly Coupon Sale. $1

Good for 50c on any purchase of $5.00 or over.

CUT THE COUPON OUT HERE

During this sale we will also give 10 per cent discount on any article in our store. We have just received a big assortment of Ladies Coats, Suits, Dresses, Waists, Rain Coats, and Men's Suits, all hand tailored and priced from $12, $14, $15, $16, $18 up to $25. If you wish to have your purchase charged don't hesitate to ask us to charge it. As any honest man or woman can have a charge account at our store. Don't fail to bring the coupon with you as it is just the same as money during this sale.

THE PEOPLES CLOTHING STORE

GOOD CLOTHES FOR MEN, WOMEN AND CHILDREN